

**LAND-MARK SURVEYING**

**Mark L. Miritz**

Wisconsin Registered Land Surveyor S-2582

N9330 Knuteson Drive  
Whitewater, WI 53190  
Phone: (262) 495-3284  
FAX: (262) 495-8421  
LAND-MARKSURVEYING.COM

**PLAT OF SURVEY**

**LOTS 109 - 111 AND THE SOUTH 1/2 OF LOT 112  
OF LAKE DELAVAN HIGHLANDS, A SUBDIVISION LOCATED  
IN THE SOUTHEAST 1/4 OF SECTION 31, TOWN 2 NORTH,  
RANGE 16 EAST, TOWN OF DELAVAN, WALWORTH COUNTY,  
WISCONSIN.**

ORDERED BY: PHIL CLARK  
BEST BUILT GARAGE BUILDERS  
P.O. BOX 37  
HONEY CREEK, WI. 53138

OWNERS: BENNETT and MAUREEN PASTIKA  
1624 32nd AVE.  
KENOSHA, WI. 53144

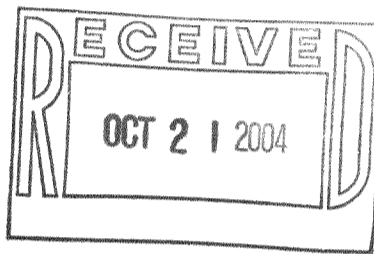

THE EAST LINE OF ELM STREET  
WAS ASSUMED TO BEAR NORTH

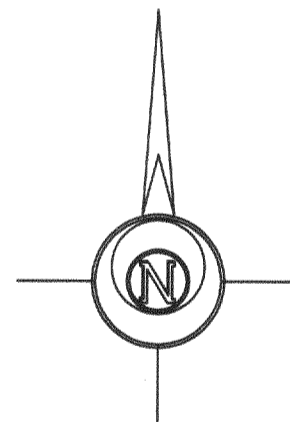

**LEGEND**

- FOUND IRON PIPE
- FOUND IRON ROD
- FOUND COUNTY MONUMENT
- FOUND CONCRETE MONUMENT
- CHISEL CUT IN CONCRETE
- SET IRON ROD, 24" LONG, WEIGHING 1.5 LBS./LINEAL FT., 3/4" DIA.
- RECORDED AS DIMENSION
- EXISTING FENCE

SCALE: 1" = 30 FEET

"I hereby certify that the above described property has been surveyed by me or under my direction and that the above map is a true representation thereof and shows the size and location of the property, its exterior boundaries, the location of all visible structures and dimensions of all principal buildings thereon, boundary fences, apparent easements, roadways and visible encroachments, if any."  
"This survey is made for the use of the present owners of the property, and also those who purchase, mortgage, or guarantee the title thereto within one year from date hereof."

*Mark L. Miritz*  
**MARK L. MIRITZ**  
WISCONSIN REGISTERED  
LAND SURVEYOR S-2582

DATE: OCT. 18, 2004 JOB NO. 04.1009

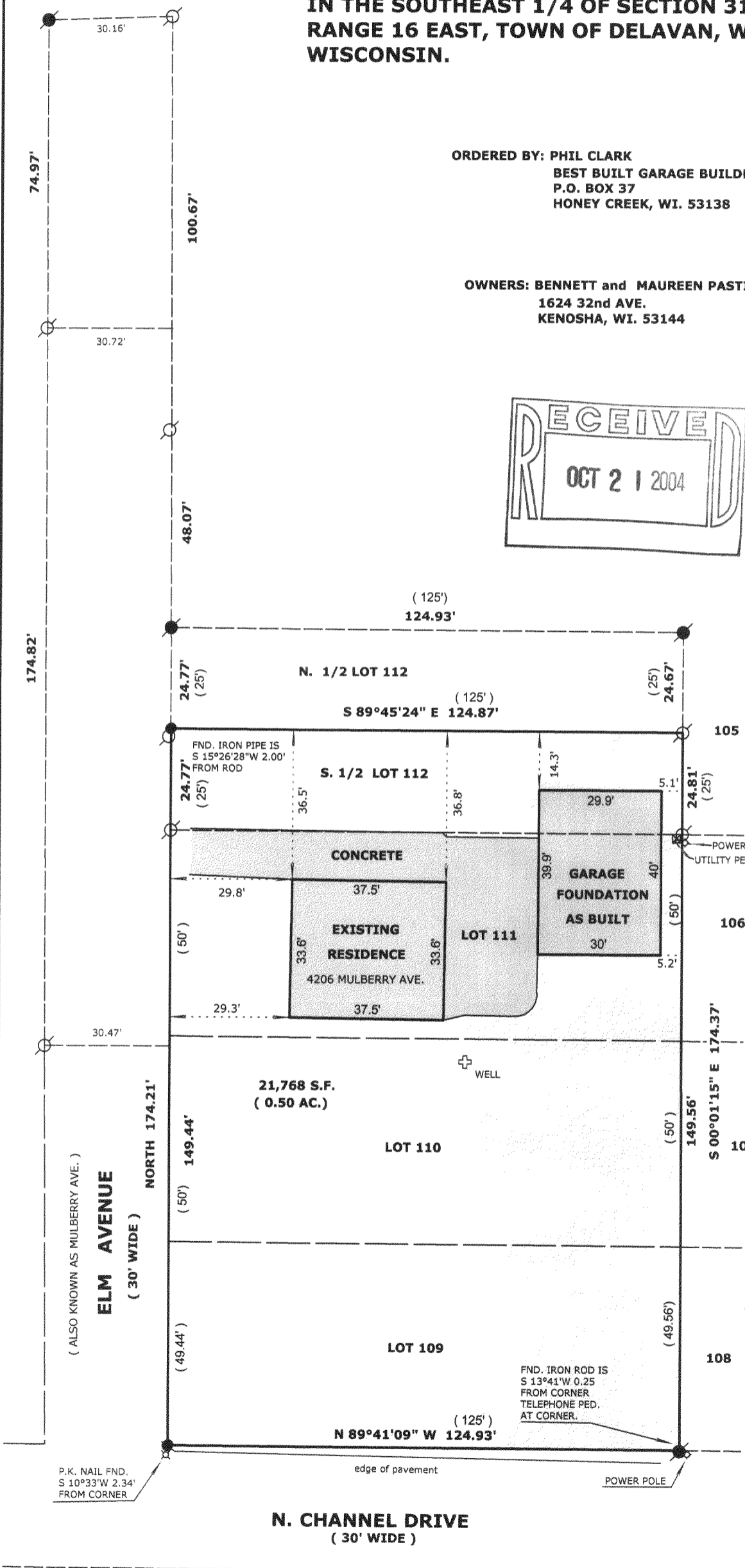

FLAD-89

216-3877