

ABELL SURVEYING & MAPPING

1140 SEQUOIA STREET • DELAVAN, WISCONSIN 53115
262-728-6737

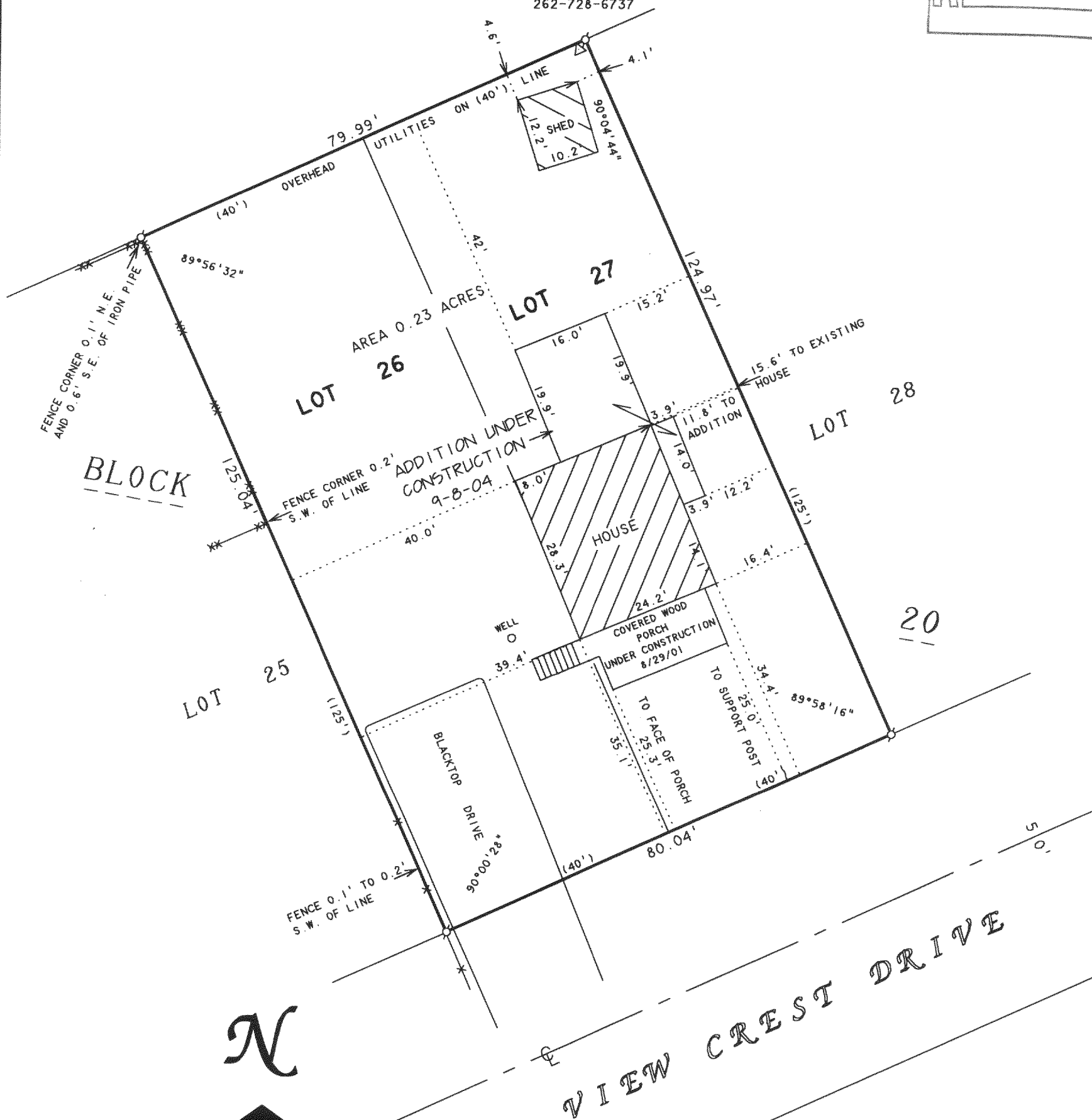

N

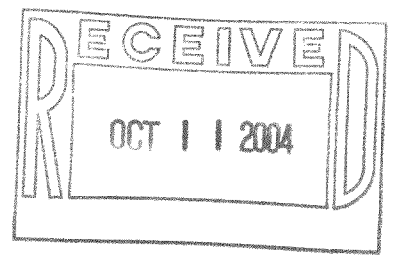

SCALE 1" = 20'

LEGEND

- - IRON PIPE FOUND
- WD - WOOD DECK
- △ - UTILITY POLE
- XX - CHAINLINK FENCE
- * - WOOD FENCE
- () - RECORDED AS

PLAT OF SURVEY OF

LOTS 26 AND 27, BLOCK 20, DELAVAN LAKE VIEW CREST,
LOCATED IN T2N, R16E, WALWORTH COUNTY, WISCONSIN.

OWNER: JIM AELLIG
4614 VIEW CREST DRIVE
DELAVAN, WI 53115

REVISED: OCTOBER 5, 2001 TO SHOW
NEW LOCATION OF SUPPORT POST.

REVISED: SEPTEMBER 6, 2001 TO SHOW THE
COVERED PORCH UNDER CONSTRUCTION.

ORDERED BY: STEBNITZ BUILDERS
P.O. BOX 526
DELAVAN, WI 53115

REVISED DATE: SEPTEMBER 8, 2004
REVISED TO SHOW ADDITIONS UNDER
CONSTRUCTION.

ORDERED BY: ZELL'S WOODWORKING INC.
1299 CENTER STREET
DELAVAN, WI 53115

I HEREBY CERTIFY THAT I HAVE SURVEYED THE ABOVE DESCRIBED PROPERTY AND THAT THE ABOVE MAP IS A TRUE REPRESENTATION THEREOF AND SHOWS THE SIZE AND LOCATION OF THE PROPERTY, ITS EXTERIOR BOUNDARIES, THE LOCATION OF ALL VISIBLE STRUCTURES AND DIMENSIONS OF ALL PRINCIPAL BUILDINGS THEREON, BOUNDARY FENCES, APPARENT EASEMENTS, ROADWAYS AND VISIBLE ENCROACHMENTS, IF ANY, TO THE BEST OF MY KNOWLEDGE AND BELIEF.

THIS SURVEY IS MADE FOR THE USE OF THE PRESENT OWNERS OF THE PROPERTY, AND ALSO THOSE WHO PURCHASE, MORTGAGE, OR GUARANTEE THE TITLE THERETO WITHIN ONE (1) YEAR FROM DATE HEREON.

David F. Abell

DAVID F. ABELL
WISCONSIN REGISTERED LAND SURVEYOR, S-1596

May 4, 2001

DATE: May 4, 2001 JOB NUMBER - 01033D
NOTE: THIS IS NOT A CERTIFIED COPY UNLESS SEALED.

FDLV 00211

216-3868