

ABELL SURVEYING & MAPPING

1140 SEQUOIA STREET • DELAVAN, WISCONSIN 53115
262-728-6737

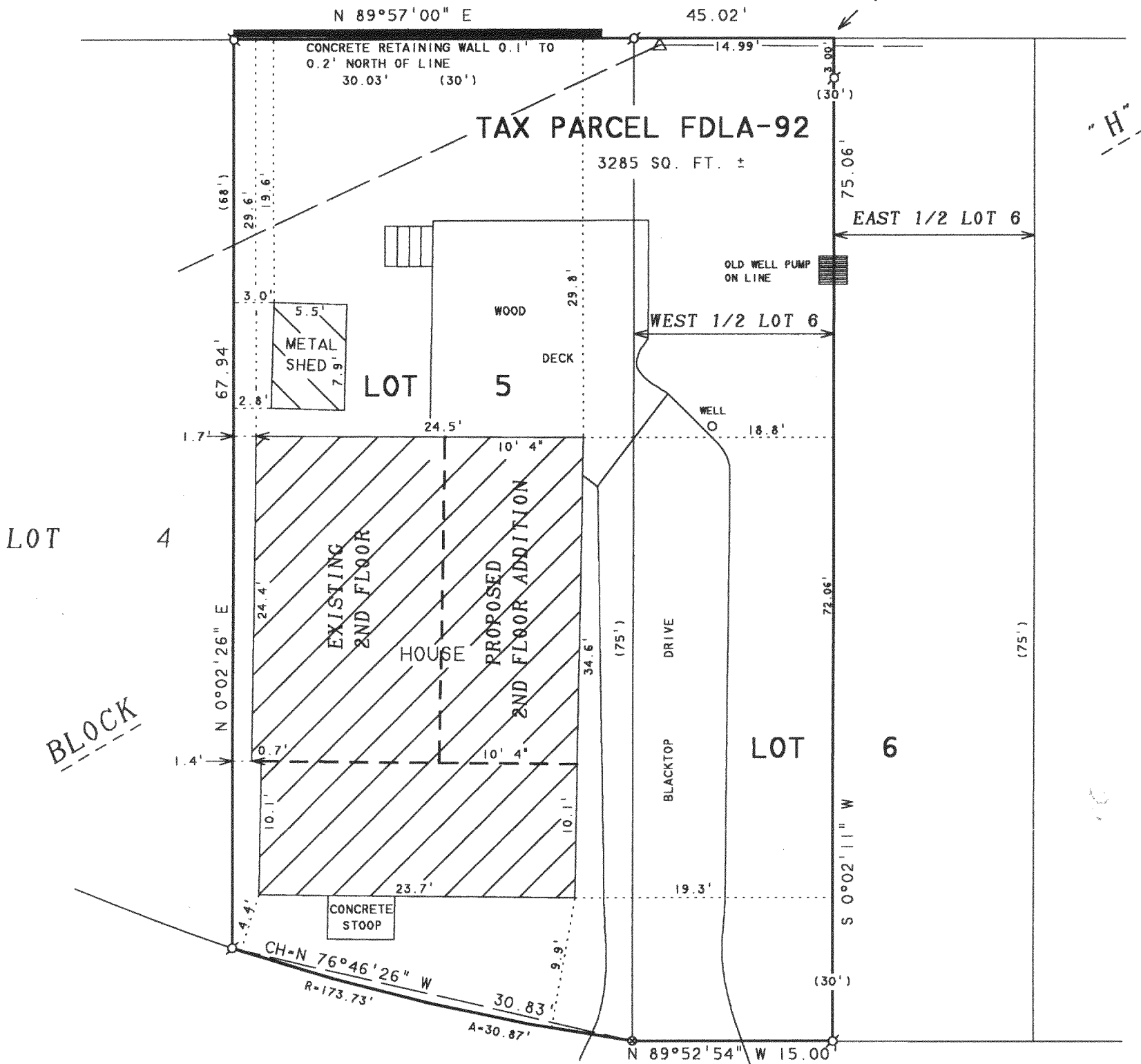

NOTE: BEARINGS ARE REFERENCED TO EXISTING SURVEY RECORDS.



SCALE 1"=10'

LEGEND

- ⊙ - IRON PIPE FOUND
- ⊗ - PK NAIL SET IN BLACKTOP DRIVE
- △ - UTILITY POLE
- - OVERHEAD UTILITY LINES
- () - RECORDED AS

NOTE: THERE IS NO CURVE DATA ON THE ORIGINAL PLAT OF DELAVAN LAKE ASSEMBLY GROUNDS. THE SOUTHERLY LINE OF LOT 5, BLOCK "H" WAS SCALED OFF THE ORIGINAL PLAT.

ORDERED BY: ART MORGAN
1612 WALL STREET
DELAVAN, WI 53115

PLAT OF SURVEY OF

LOT 5 AND THE WEST 1/2 OF LOT 6, BLOCK "H", DELAVAN LAKE ASSEMBLY GROUNDS, LOCATED IN T2N, R16E, WALWORTH COUNTY, WISCONSIN.

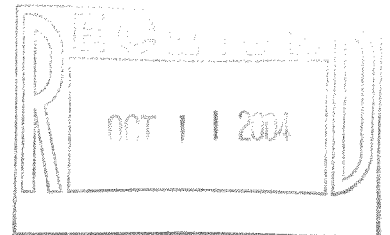

I HEREBY CERTIFY THAT I HAVE SURVEYED THE ABOVE DESCRIBED PROPERTY AND THAT THE ABOVE MAP IS A TRUE REPRESENTATION THEREOF AND SHOWS THE SIZE AND LOCATION OF THE PROPERTY, ITS EXTERIOR BOUNDARIES, THE LOCATION OF ALL VISIBLE STRUCTURES AND DIMENSIONS OF ALL PRINCIPAL BUILDINGS THEREON, BOUNDARY FENCES, APPARENT EASEMENTS, ROADWAYS AND VISIBLE ENCROACHMENTS, IF ANY, TO THE BEST OF MY KNOWLEDGE AND BELIEF.

THIS SURVEY IS MADE FOR THE USE OF THE PRESENT OWNERS OF THE PROPERTY, AND ALSO THOSE WHO PURCHASE, MORTGAGE, OR GUARANTEE THE TITLE THERETO WITHIN ONE (1) YEAR FROM DATE HEREON.

David F. Abell
DAVID F. ABELL
WISCONSIN REGISTERED LAND SURVEYOR. S-1596

July 26, 2004

DATE: _____ JOB NUMBER - 04077
NOTE: THIS IS NOT A CERTIFIED COPY UNLESS SEALED.

FDLA 0092

216-3865