

1140 SEQUOIA STREET • DELAVAN, WISCONSIN 53115
262-728-6737

NOTE: BEARINGS ARE REFERENCED TO
EXISTING SURVEY RECORDS.



SCALE 1" = 20'

LEGEND

- ♂ - IRON PIPE FOUND
 * - PLASTIC FENCE
 ** - WIRE FENCE
 Δ - UTILITY POLE
 () - RECORDED AS

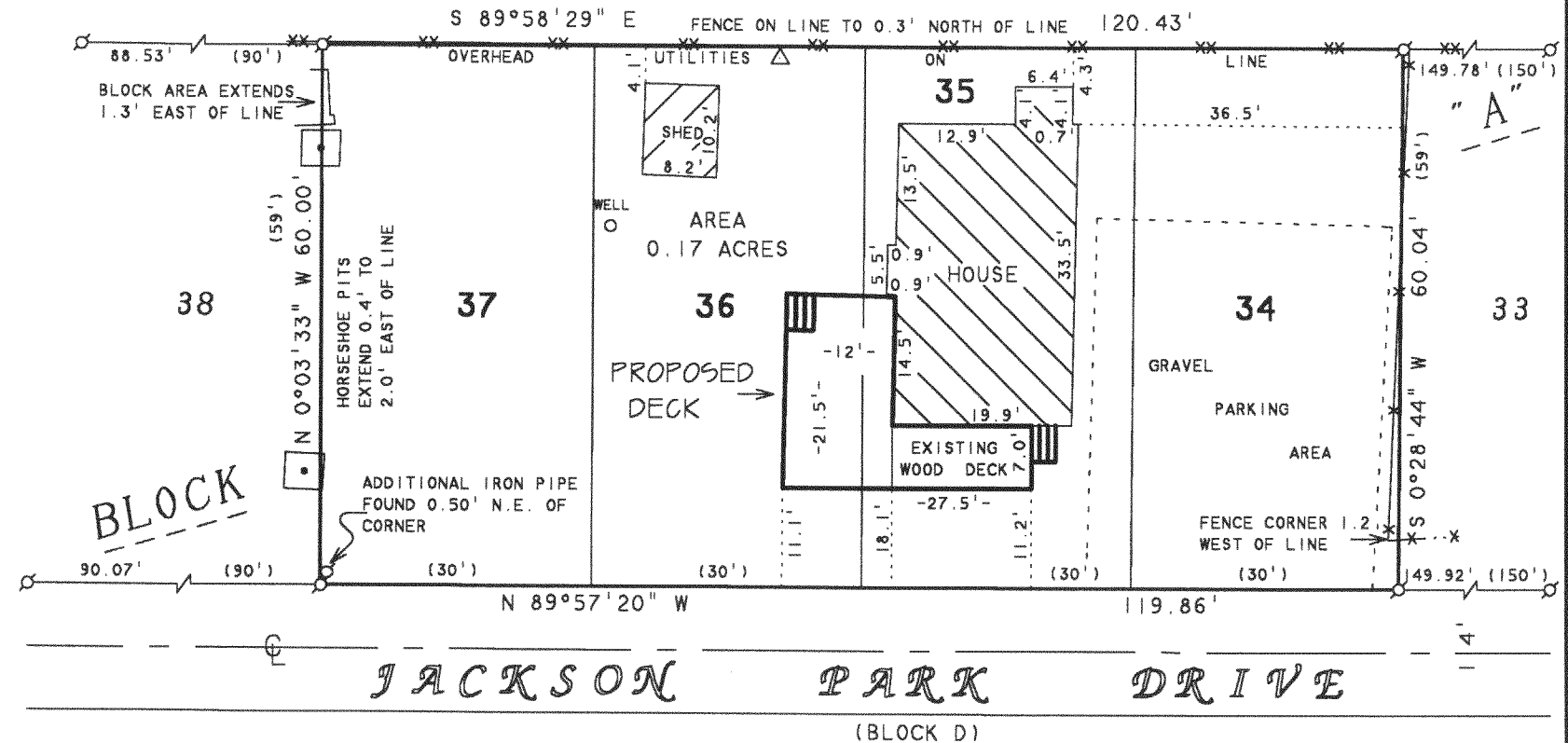

PLAT OF SURVEY OF

LOTS 34-37, BLOCK "A", JACKSON SUBDIVISION,
LOCATED IN T2N, R16E, WALWORTH COUNTY, WISCONSIN.

I HEREBY CERTIFY THAT I HAVE SURVEYED THE ABOVE DESCRIBED PROPERTY AND THAT THE ABOVE MAP IS A TRUE REPRESENTATION THEREOF AND SHOWS THE SIZE AND LOCATION OF THE PROPERTY, ITS EXTERIOR BOUNDARIES, THE LOCATION OF ALL VISIBLE STRUCTURES AND DIMENSIONS OF ALL PRINCIPAL BUILDINGS THEREON, BOUNDARY FENCES, APPARENT EASEMENTS, ROADWAYS AND VISIBLE ENCROACHMENTS, IF ANY, TO THE BEST OF MY KNOWLEDGE AND BELIEF.

THIS SURVEY IS MADE FOR THE USE OF THE PRESENT OWNERS OF THE PROPERTY, AND ALSO THOSE WHO PURCHASE, MORTGAGE, OR GUARANTEE THE TITLE THERETO WITHIN ONE (1) YEAR FROM DATE HEREON.

Charles F. Rhell

DAVID F. ABELL
WISCONSIN REGISTERED LAND SURVEYOR. S-1596

May 9, 2003

DATE _____ JOB NUMBER - 03053A
NOTE: THIS IS NOT A CERTIFIED COPY UNLESS SEALED.

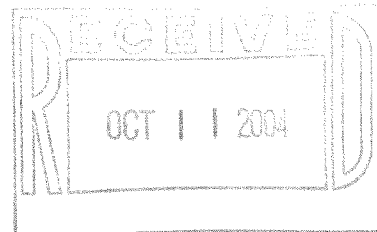

REVISED DATE: JULY 6, 2004
REVISED TO SHOW NEW PROPOSED
DECK.

ORDERED BY: GARY AND RICHELLE SCHUENEMANN
21W264 WOODVIEW DRIVE
ITASCA, IL 60143-1920

FJS 00015

216-3852