

PLAT OF SURVEY

LOCATION: Deer Run, Delavan, Wisconsin

LEGAL DESCRIPTION: Lot 42 in HIGH POINTE ADDITION NO. 1, being a re-division of Outlot 2, "High Pointe", being a part of the SE 1/4 and SW 1/4 of the SE 1/4 of Section 20 and a part of the SW 1/4 of the SW 1/4 of Section 21, T 2 N, R 16 E, in the Town of Delavan, Walworth County, Wisconsin.

June 24, 2004

Survey No. 97529

Revised and Restaked August 20, 2004

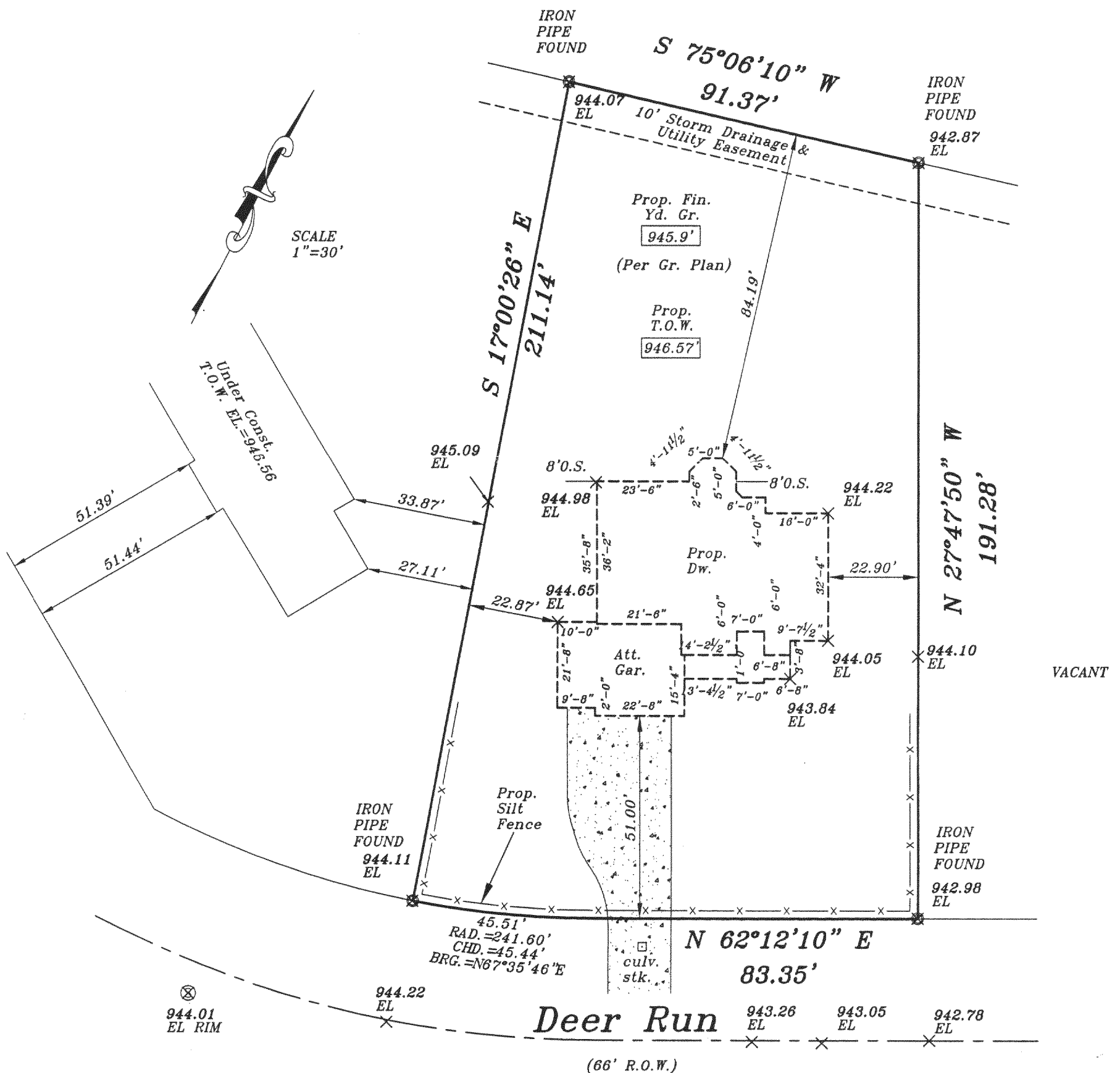
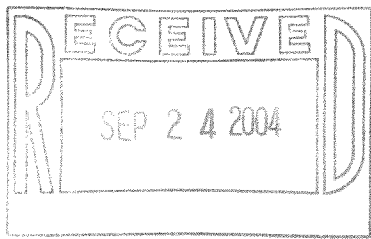

METROPOLITAN SURVEY SERVICE, INC.

REGISTERED LAND SURVEYORS AND CIVIL ENGINEERS
5200 W. LOOMIS ROAD GREENDALE, WI 53129
PH. (414) 529-5380 FAX (414) 529-9787
email address survey@execpc.com

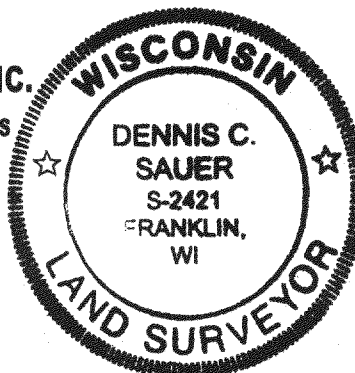

I HEREBY CERTIFY THAT I HAVE SURVEYED THE ABOVE DESCRIBED PROPERTY AND THAT THE ABOVE MAP IS A TRUE REPRESENTATION THEREOF AND SHOWS THE SIZE AND LOCATION OF THE PROPERTY, ITS EXTERIOR BOUNDARIES, THE LOCATION OF ALL VISIBLE STRUCTURES AND DIMENSIONS OF ALL PRINCIPAL BUILDINGS THEREON, BOUNDARY FENCES, APPARENT EASEMENTS AND ROADWAYS AND VISIBLE ENCROACHMENT, IF ANY.

THIS SURVEY IS MADE FOR THE EXCLUSIVE USE OF THE PRESENT OWNERS OF THE PROPERTY, AND ALSO THOSE WHO PURCHASE, MORTGAGE, OR GUARANTEE THE TITLE THERETO WITHIN ONE (1) YEAR FROM THE DATE HEREOF.

SIGNED

Dennis C. Sauer
Dennis C. Sauer
Registered Land Surveyor S-2421

FHP1 00027

216-3838