

SEAN TIMMER - G&S BUILDERS  
1950 N. WISCONSIN ST., SUITE 2A  
ELKHORN, WI 53121

ENGINEERING - ARCHITECTURE - SURVEYING  
7 RIDGWAY COURT P.O. BOX 437  
ELKHORN, WISCONSIN 53121  
OFFICE: (262) 723-2098 FAX: (262) 723-5886

## REVISIONS

PROJECT NO.	6485
DATE:	7/23/2004
SHEET NO.	1 OF 1

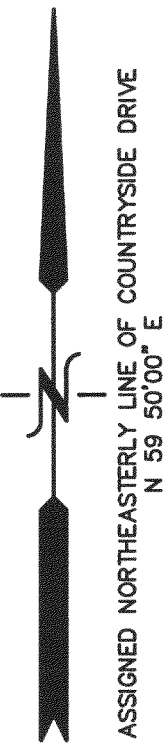

**LOT 12 OF GENEVA WEST ESTATES**  
**LOCATED IN ALL 1/4'S OF THE SE 1/4 OF SECTION 25,**  
**TOWN 2 NORTH, RANGE 16 EAST, TOWN OF DELAVAN,**  
**WALWORTH COUNTY, WISCONSIN**

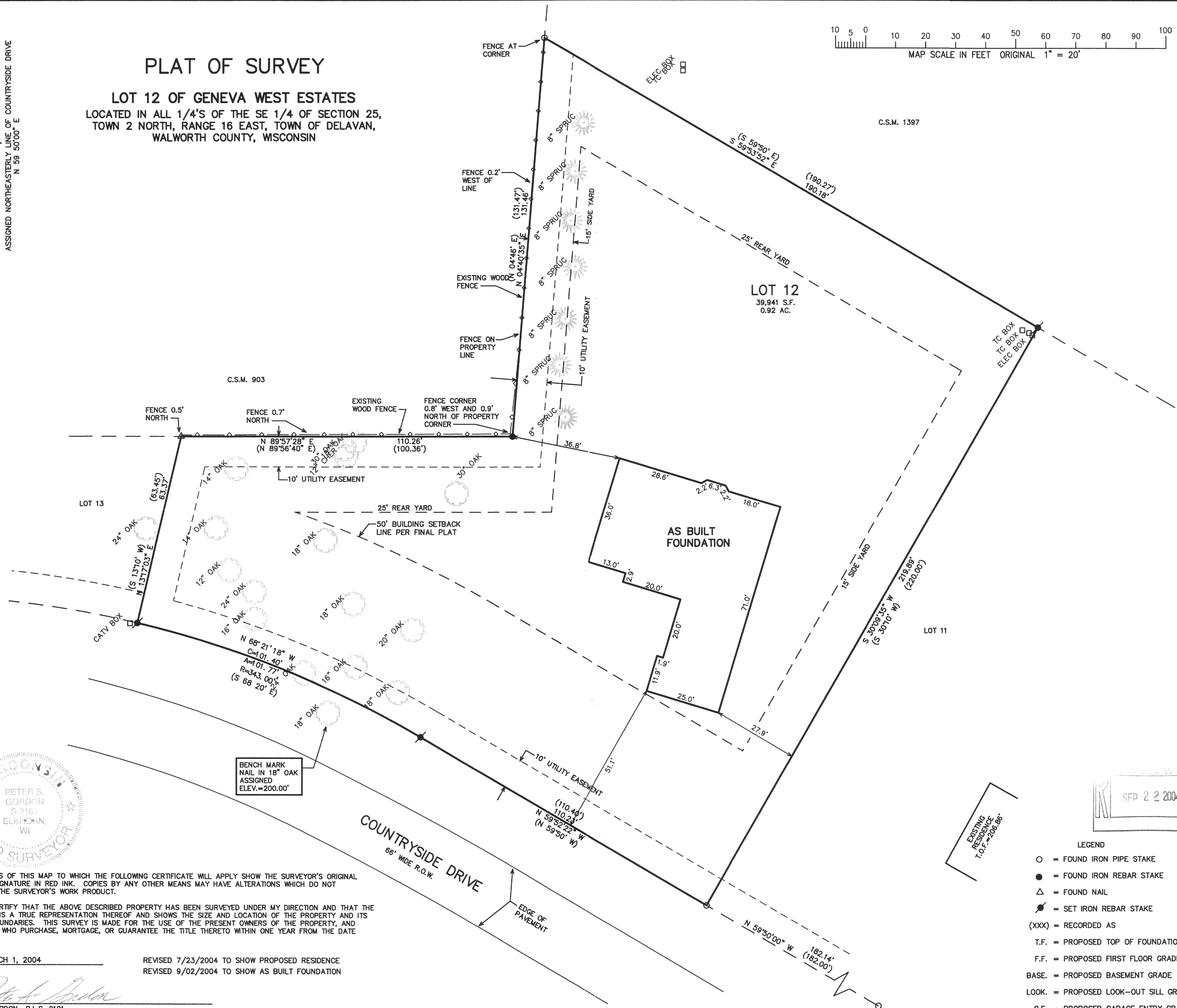
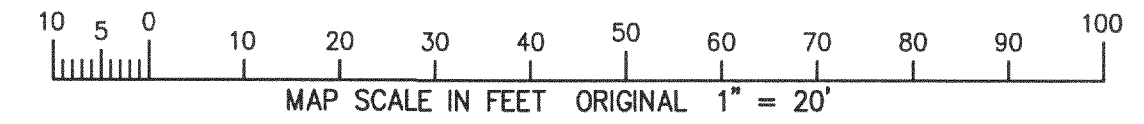

**LEGEND**

○ = FOUND IRON PIPE STAKE

● = FOUND IRON REBAR STAKE

△ = FOUND NAIL

⦿ = SET IRON REBAR STAKE

(XXX) = RECORDED AS

T.F. = PROPOSED TOP OF FOUNDATION GRADE

F.F. = PROPOSED FIRST FLOOR GRADE

BASE. = PROPOSED BASEMENT GRADE

LOOK. = PROPOSED LOOK-OUT SILL GRADE

G.E. = PROPOSED GARAGE ENTRY GRADE

NOTE: COPIES OF THIS MAP TO WHICH THE FOLLOWING CERTIFICATE WILL APPLY SHOW THE SURVEYOR'S ORIGINAL SEAL AND SIGNATURE IN RED INK. COPIES BY ANY OTHER MEANS MAY HAVE ALTERATIONS WHICH DO NOT REPRESENT THE SURVEYOR'S WORK PRODUCT.

I HEREBY CERTIFY THAT THE ABOVE DESCRIBED PROPERTY HAS BEEN SURVEYED UNDER MY DIRECTION AND THAT THE ABOVE MAP IS A TRUE REPRESENTATION THEREOF AND SHOWS THE SIZE AND LOCATION OF THE PROPERTY AND ITS EXTERIOR BOUNDARIES. THIS SURVEY IS MADE FOR THE USE OF THE PRESENT OWNERS OF THE PROPERTY, AND ALSO THOSE WHO PURCHASE, MORTGAGE, OR GUARANTEE THE TITLE THERETO WITHIN ONE YEAR FROM THE DATE HEREOF.

DATED: MARCH 1, 2004

REVISED 7/23/2004 TO SHOW PROPOSED RESIDENCE  
REVISED 9/02/2004 TO SHOW AS BUILT FOUNDATION

PETER S. GORDON R.L.S. 2101

FGEW 00012

216-3820