

PREPARED FOR:  
RENAE DUNBAR AND  
ROBERT BANSFIELD

PLAT OF SURVEY

-OF-

J.K. SURVEYING INC.  
N3705 WILLOWBEND LANE  
LAKE GENEVA, WI 53147  
( 262 ) 248-3697

LOTS 11 AND 12 OF BLOCK 18, DELAVAN LAKE VIEW CREST,  
A SUBDIVISION LOCATED IN TOWN 2 NORTH, RANGE 16 EAST,  
WAL WORTH COUNTY, WISCONSIN.

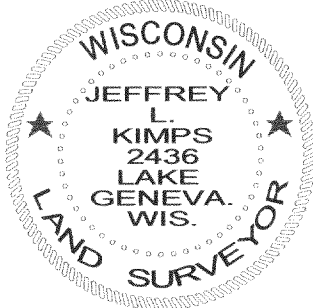
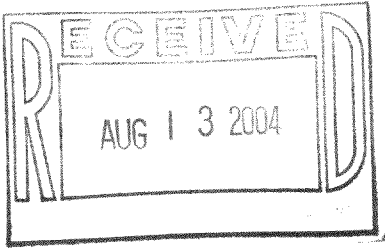
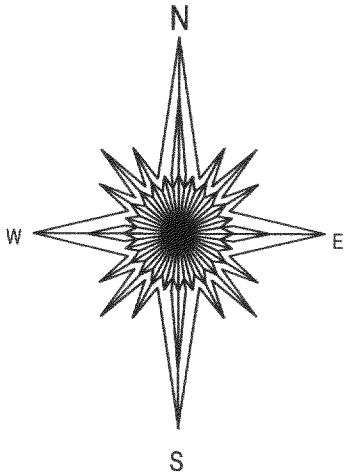
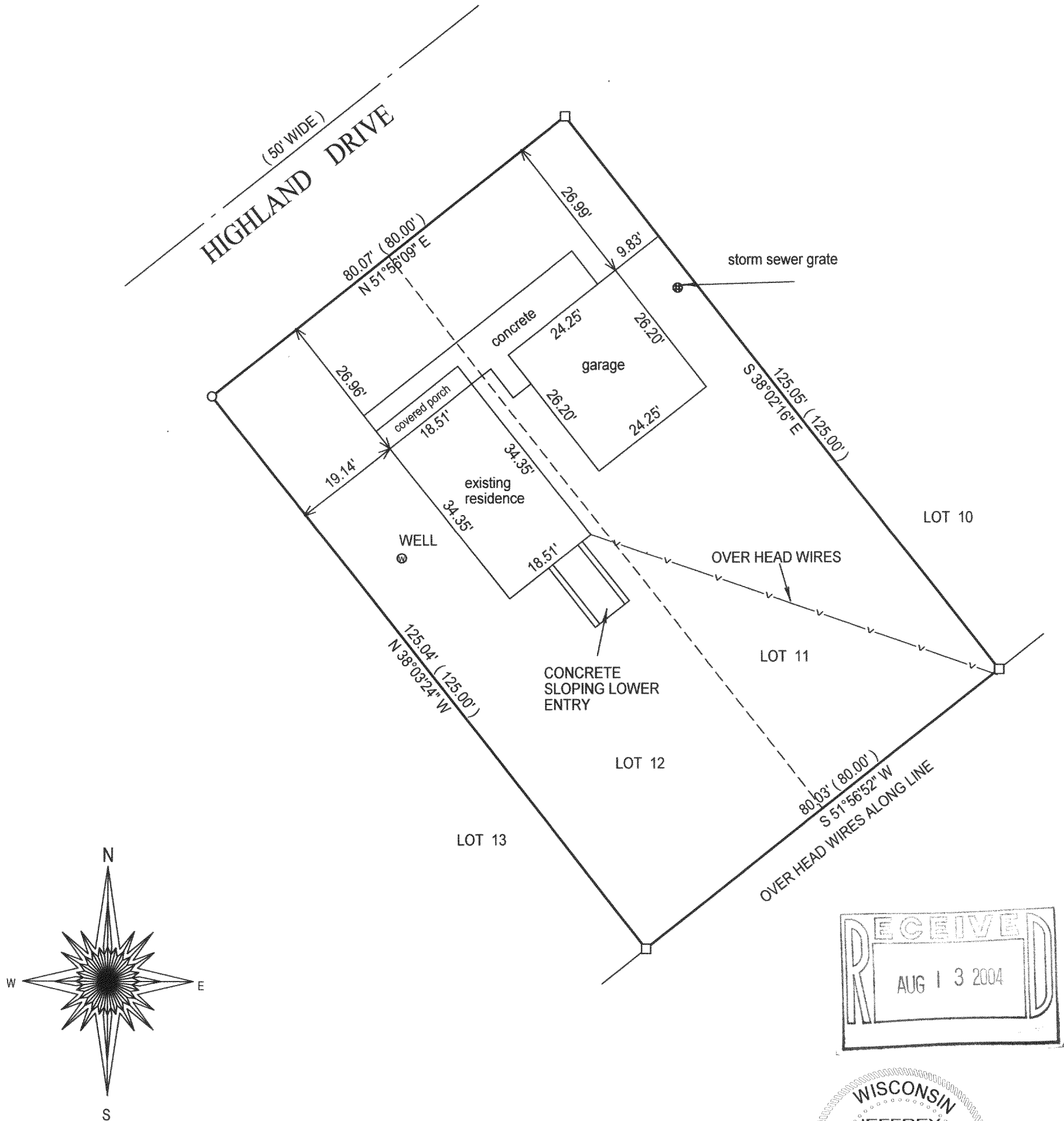

*Jeffrey L. Kimps*  
JEFFREY L. KIMPS S-2436  
Wisconsin Registered Land Surveyor  
( original if signed in red )

DATED THIS 6TH DAY OF AUGUST, 2004

- ( ) = RECORDED AS
- = FOUND IRON BAR
- = FOUND IRON PIPE
- = SET IRON PIPE
- = SET IRON BAR

SCALE: 1" = 20'

JOB #: 04-422

TAX ID #: FDLV 000154

NOTE : BEARINGS ARE ASSUMED

COMPARE LEGAL DESCRIPTION ABOVE AND DRAWING WITH DEED. FOR BUILDING RESTRICTIONS AND EASEMENTS NOT SHOWN, REFER TO DEED, ABSTRACT SOURCES AND LOCAL MUNICIPAL CODES. NOTIFY THE SURVEYOR IMMEDIATELY OF ANY DISCREPANCY.

"I hereby certify that the above described property was surveyed under my supervision and that the above map, to the best of my knowledge and belief, is a true representation thereof and shows the size and location of all visible structures, apparent easements and encroachments if any."  
This survey is made for the present owners of the property, and those who purchase, mortgage, or guarantee the title thereto, within one year from the date hereof.

216-3809