

PREPARED FOR  
RON AMANN  
R.J. AMANN BUILDERS  
P.O. BOX 643  
LAKE GENEVA, WI  
53147

PLAT OF SURVEY

J.K. SURVEYING INC.  
N3705 WILLOWBEND LANE  
LAKE GENEVA, WI, 53147  
262-248-3697

DESCRIPTION:

LOT 5 OF COUNTRY VIEW SUBDIVISION, A SUBDIVISION  
LOCATED IN THE SOUTHEAST 1/4 OF THE SOUTHWEST  
1/4, THE NORTHEAST 1/4 OF THE SOUTHWEST 1/4 AND  
THE NORTHWEST 1/4 OF THE SOUTHWEST 1/4 OF  
SECTION 23, TOWN 2 NORTH, RANGE 16 EAST,  
WALWORTH COUNTY, WISCONSIN.

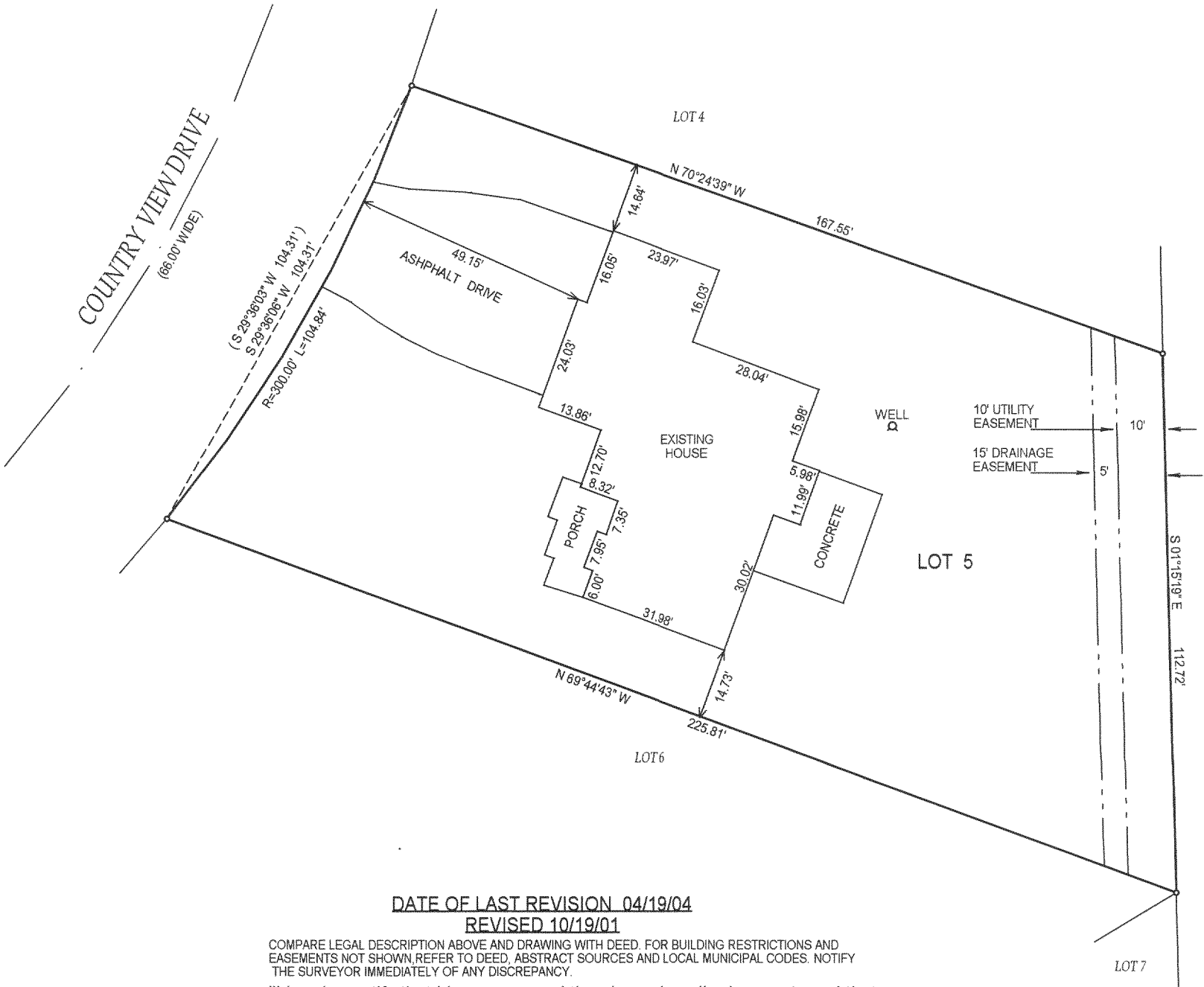

- ( ) = recorded as
- = found iron bar
- = found iron pipe
- = set iron pipe
- = set iron bar

SCALE 1" = 30'

JOB # 01-388UPDATE

TAX ID # 2-16-FCV-5

DATE OF LAST REVISION 04/19/04  
REVISED 10/19/01

COMPARE LEGAL DESCRIPTION ABOVE AND DRAWING WITH DEED. FOR BUILDING RESTRICTIONS AND  
EASEMENTS NOT SHOWN, REFER TO DEED, ABSTRACT SOURCES AND LOCAL MUNICIPAL CODES. NOTIFY  
THE SURVEYOR IMMEDIATELY OF ANY DISCREPANCY.

"I hereby certify that I have surveyed the above described property and that  
the above map is a true representation thereof and shows the size and  
location of all visible structures, apparent easements and encroachments  
if any."

This survey is made for the present owners of the property, and those who  
purchase, mortgage, or guarantee the title thereto, within one year from  
the date hereof. DATED THIS 8 TH, DAY OF SEPTEMBER 20 01 .

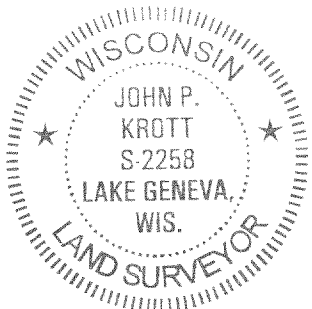
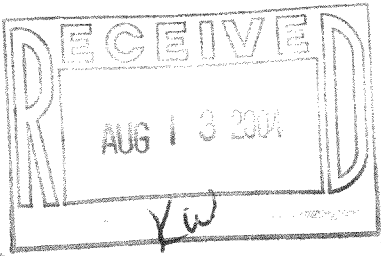

*John P. Krott*

JOHN KROTT S - 2258  
Wisconsin Registered Land Surveyor  
( original if signed in red )