

PLAT OF SURVEY

J.K. SUREVYING, INC.
 FORMERLY KOLB LAND CONSULTING
 N3705 WILLOW BEND LN. LAKE GENEVA WI
 (262) 248-3697

ORDERED BY: JAMES DOBSON
 4222 CHERRY AVE.
 DELAVAN, WI 53115

DATE: 6-17-1999
 REVISED 8 / 05 / 2002
 DATE OF LAST REVISION: 6 / 28 / 2004

DESCRIPTION: LOT 19 IN LAKE DELAVAN HIGHLANDS, BEING A
 SUBSIVSON LOCATED IN THE SOUTH 1/2 OF THE
 SOUTHEAST 1/4 OF SECTION 31 T2N, R16E,
 WALWORTH COUNTY, WISCONSIN.

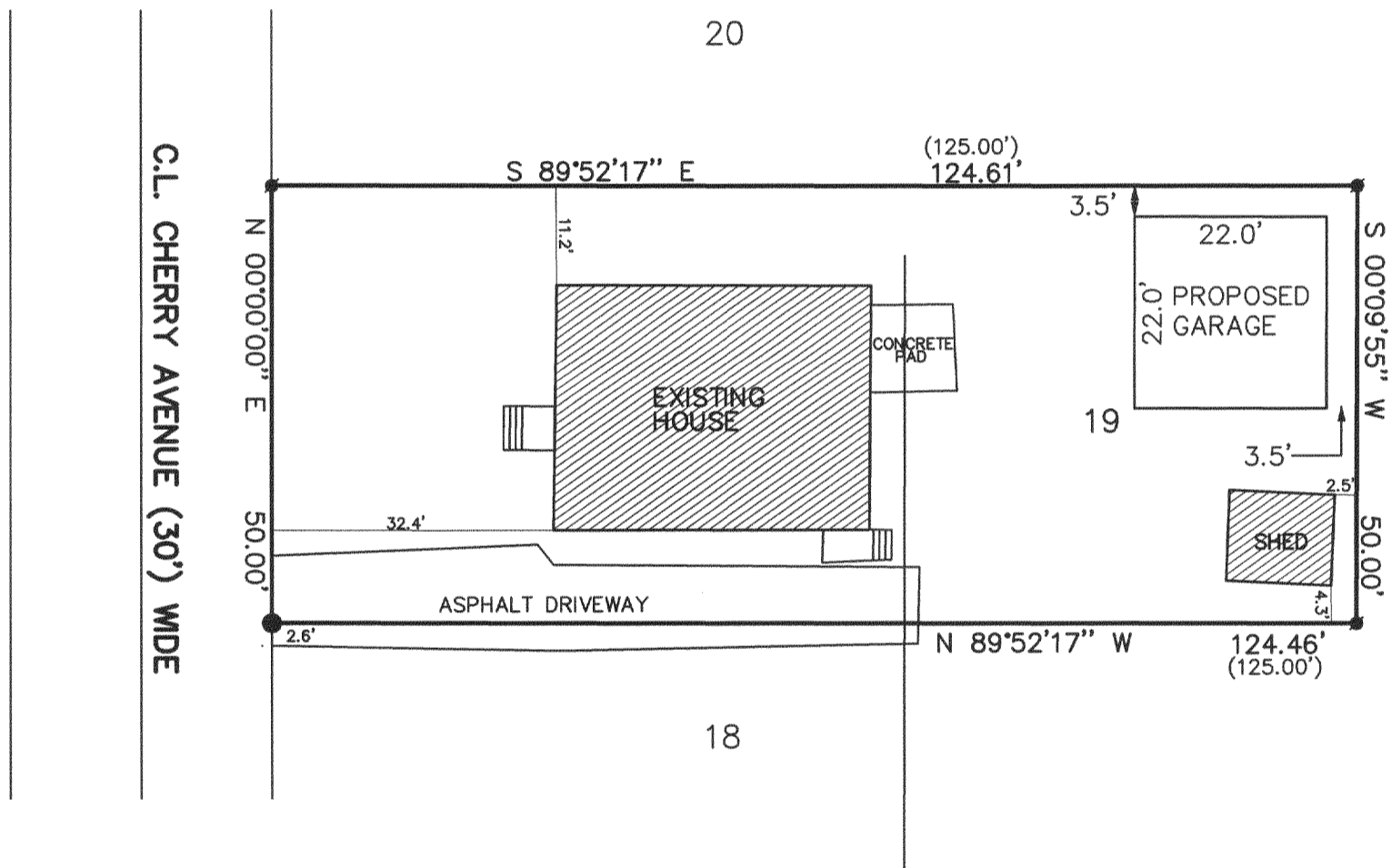
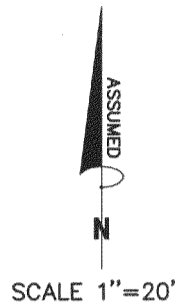

- LEGEND
- FOUND IRON PIPE
 - SET IRON PIPE
 - SET RAILROAD SPIKE
 - (XXX) RECORDED AS

THE ABOVE MAP IS A TRUE REPRESENTATION THEREOF AND
 SHOWS THE SIZE AND LOCATION OF ALL THE PROPERTY,
 EXTERIOR BOUNDARIES, THE LOCATION OF ALL VISIBLE
 BOUNDARY FENCES, APPARENT EASEMENTS, ROADWAYS
 AND VISIBLE ENCROACHMENTS, IF ANY

THIS SURVEY IS MADE FOR THE USE OF THE PRESENT
 OWNERS OF THE PROPERTY, AND ALSO THOSE WHO
 PURCHASE, MORTGAGE OR GURANTEE TITLE THERETO
 WITHIN ONE (1) YEAR FROM DATE HERETO.

John P. Krott

JOHN P. KROTT, R.L.S. 2258

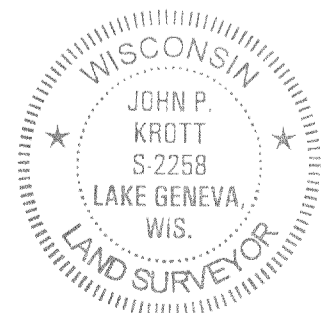
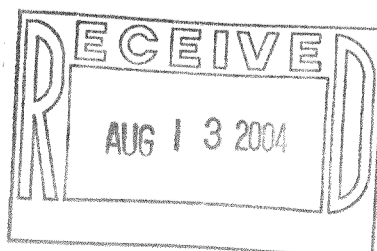

NOTE: THIS IS NOT A CERTIFIED COPY
 UNLESS SEAL IS IN RED.
 JOB NUMBER 99134 2-16 FLAD 00017

FLAD 00017

216-3805