

PLAT OF SURVEY

DATE: 4-7-2000
REVISED: 11 / 18 / 2000
DATE OF LAST REVISION: 4 / 26 / 2004

JK SURVEYING INC
FORMERLY KOLB LAND CONSULTING
N3705 WILLOW BEND LANE LAKE GENEVA, WI
(262) 248-3697

ORDERED BY: HOMESTEAD REALTY
520 BROAD ST.
LAKE GENEVA, WI 53147

DESCRIPTION: LOT 11, THE ANNEX TO THE INLET OAKS, LOCATED
IN T2N, R16E, WALWORTH COUNTY, WISCONSIN.

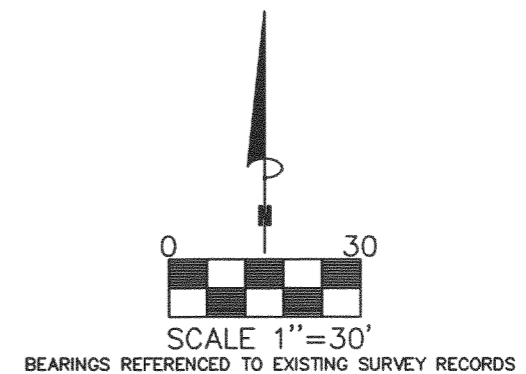

(INLET OAKS DRIVE)
C.L. INLET SHORE DRIVE (30') WIDE

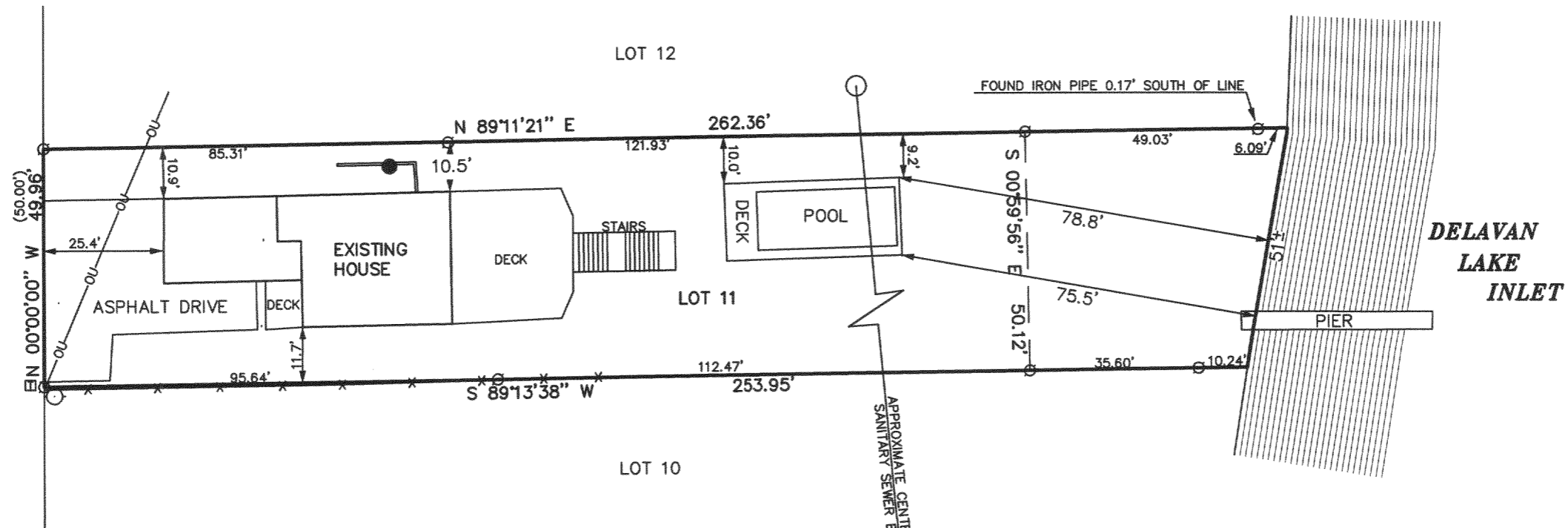

LEGEND

- FOUND IRON PIPE
- TELEPHONE PEDESTAL
- MANHOLE

(XXXX) RECORDED AS

- POWER POLE

—ou— OVERHEAD UTILITY LINE

- WELL

—x— FENCE

THE ABOVE MAP IS A TRUE REPRESENTATION THEREOF AND SHOWS THE SIZE AND LOCATION OF ALL THE PROPERTY, EXTERIOR BOUNDARIES, THE LOCATION OF ALL VISIBLE BOUNDARY FENCES, APPARENT EASEMENTS, ROADWAYS AND VISIBLE ENCROACHMENTS, IF ANY

THIS SURVEY IS MADE FOR THE USE OF THE PRESENT OWNERS OF THE PROPERTY, AND ALSO THOSE WHO PURCHASE, MORTGAGE OR GUARANTEE TITLE THERETO WITHIN ONE (1) YEAR FROM DATE HERETO.

John P. Krott
JOHN P. KROTT, R.L.S. 2258

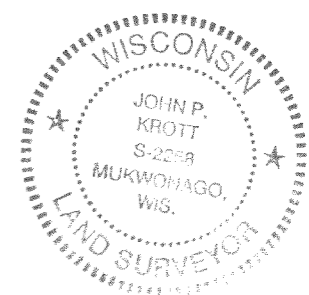
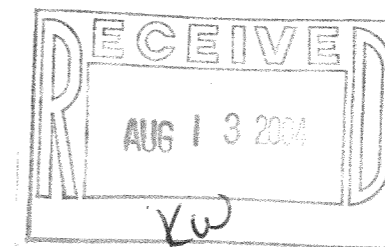

NOTE: THIS IS NOT A CERTIFIED COPY
UNLESS SEAL IS IN RED.
JOB NUMBER #00067 2-16-FIA 00010

FIA 0010

216-3802