

ABELL
SURVEYING & MAPPING
1140 SEQUOIA STREET • DELAVAN, WISCONSIN 53115
262-728-6737

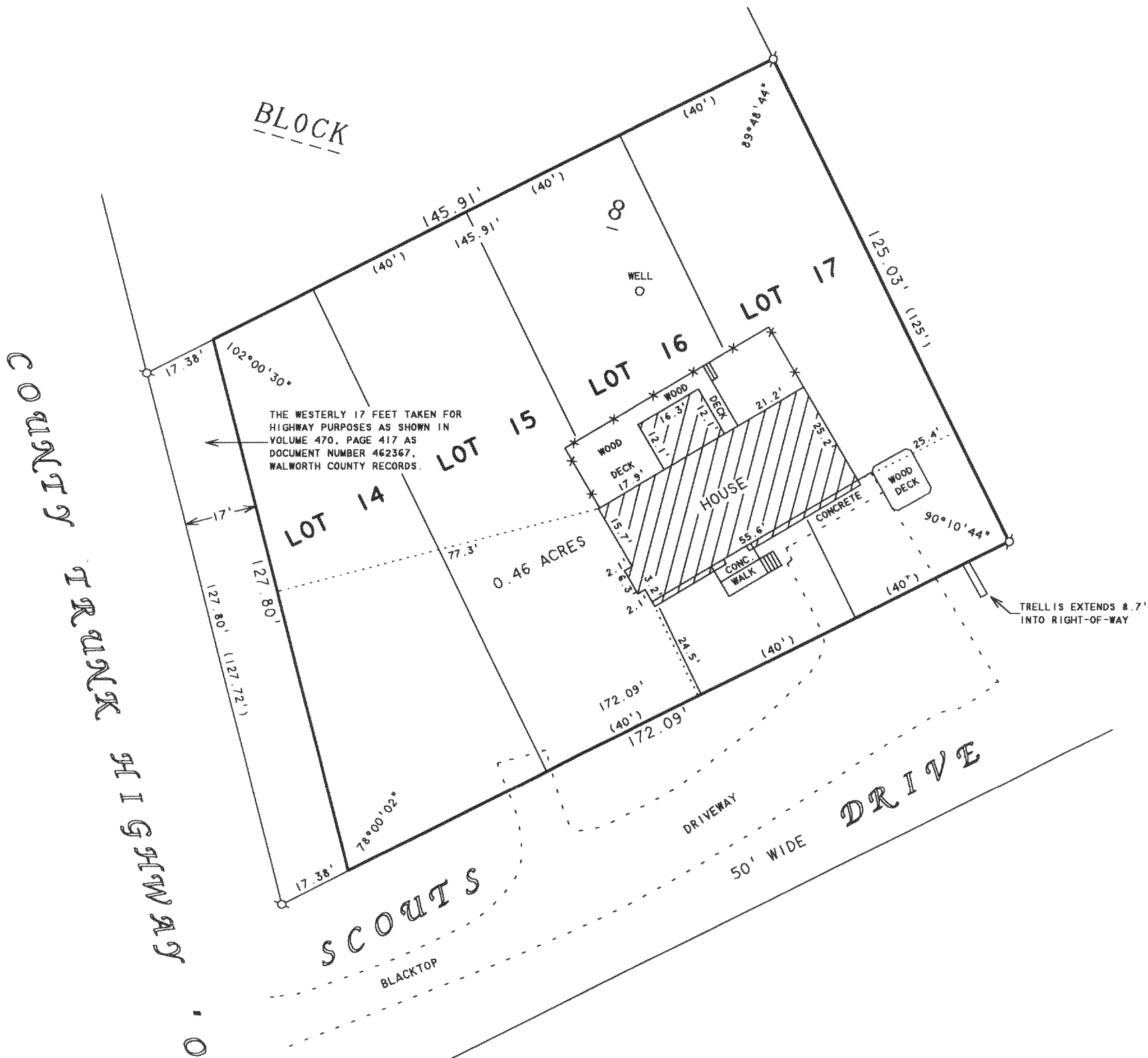

PLAT OF SURVEY OF

LOTS 14-17, BLOCK 8, DELAVAN LAKE VIEW CREST,
A SUBDIVISION LOCATED IN THE NORTH 1/2 OF
SECTION 31, T2N.R16E, WALWORTH COUNTY,
WISCONSIN, EXCEPTING THEREFROM THAT PORTION
TAKEN FOR HIGHWAY PURPOSES AS CONTAINED IN
AN INSTRUMENT RECORDED ON JUNE 25, 1954 IN
VOLUME 470 OF DEEDS, PAGE 417 AS DOCUMENT
NUMBER 462367.

ORDERED BY: KEEFE REAL ESTATE
1155 E. GENEVA STREET
DELAVAN, WI 53115

I HEREBY CERTIFY THAT I HAVE SURVEYED THE ABOVE DESCRIBED PROPERTY AND THAT THE
ABOVE MAP IS A TRUE REPRESENTATION THEREOF AND SHOWS THE SIZE AND LOCATION OF
THE PROPERTY, ITS EXTERIOR BOUNDARIES, THE LOCATION OF ALL VISIBLE STRUCTURES
AND DIMENSIONS OF ALL PRINCIPAL BUILDINGS THEREON, BOUNDARY FENCES, APPARENT
EASEMENTS, ROADWAYS AND VISIBLE ENCROACHMENTS, IF ANY, TO THE BEST OF MY
KNOWLEDGE AND BELIEF.

THIS SURVEY IS MADE FOR THE USE OF THE PRESENT OWNERS OF THE PROPERTY, AND ALSO
THOSE WHO PURCHASE, MORTGAGE, OR GUARANTEE THE TITLE THERETO WITHIN ONE (1) YEAR
FROM DATE HEREON.

DAVID F. ABELL
WISCONSIN REGISTERED LAND SURVEYOR, S-1596

January 19, 2004

DATE: JOB NUMBER - 04004
NOTE: THIS IS NOT A CERTIFIED COPY UNLESS SEALED.

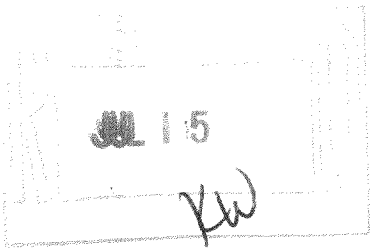

N



SCALE 1"=30'

LEGEND

- - IRON PIPE FOUND
- ✕ - WOOD FENCE
- () - RECORDED AS