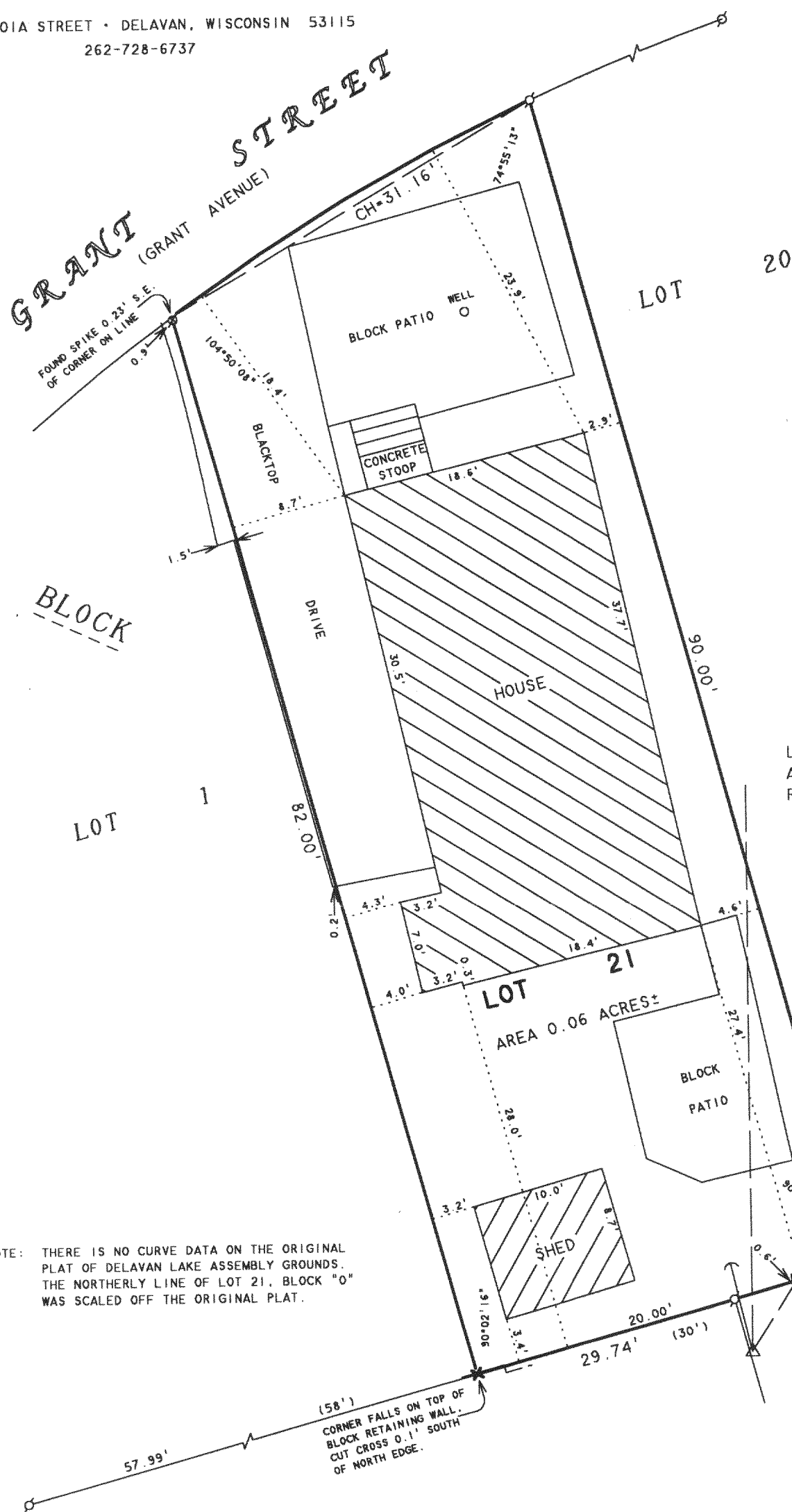

1140 SEQUOIA STREET • DELAVAN, WISCONSIN 53115  
262-728-6737

 $\mathcal{N}$ 

SCALE 1"=10'

### LEGEND

- Ø - IRON PIPE FOUND  
 S - SPIKE FOUND  
 X - CROSS CUT IN BLOCK  
   RETAINING WALL  
 Δ - UTILITY POLE  
 —→ - GUY WIRE  
 ——— - OVERHEAD UTILITY LINES  
 ( ) - RECORDED AS

## PLAT OF SURVEY OF

LOT 21, BLOCK "O", DELAVAN LAKE  
ASSEMBLY GROUNDS, LOCATED IN T2N,  
R16E, WALWORTH COUNTY, WISCONSIN.

NOTE: THERE IS NO CURVE DATA ON THE ORIGINAL PLAT OF DELAVAN LAKE ASSEMBLY GROUNDS. THE NORTHERLY LINE OF LOT 21, BLOCK "O" WAS SCALED OFF THE ORIGINAL PLAT.

I HEREBY CERTIFY THAT I HAVE SURVEYED THE ABOVE DESCRIBED PROPERTY AND THAT THE ABOVE MAP IS A TRUE REPRESENTATION THEREOF AND SHOWS THE SIZE AND LOCATION OF THE PROPERTY, ITS EXTERIOR BOUNDARIES, THE LOCATION OF ALL VISIBLE STRUCTURES AND DIMENSIONS OF ALL PRINCIPAL BUILDINGS THEREON, BOUNDARY FENCES, APPARENT EASEMENTS, ROADWAYS AND VISIBLE ENCROACHMENTS, IF ANY, TO THE BEST OF MY KNOWLEDGE AND BELIEF.

THIS SURVEY IS MADE FOR THE USE OF THE PRESENT OWNERS OF THE PROPERTY, AND ALSO THOSE WHO PURCHASE, MORTGAGE, OR GUARANTEE THE TITLE THERETO WITHIN ONE (1) YEAR FROM DATE HEREON.

DAVID F. ABELL  
WISCONSIN REGISTERED LAND SURVEYOR. S-1596

ORDERED BY: KAREN STEGGEMAN  
16630 WOODVIEW DRIVE  
BROOKFIELD, WI 53005

June 1, 2004

DATE \_\_\_\_\_ JOB NUMBER - 04065  
NOTE: THIS IS NOT A CERTIFIED COPY UNLESS SEALED.

FDLA 00158

216-3777