

DUNHAM SURVEYING, S.C.
SURVEYING & SUBDIVIDING
DELAVER, WISCONSIN 53115

N

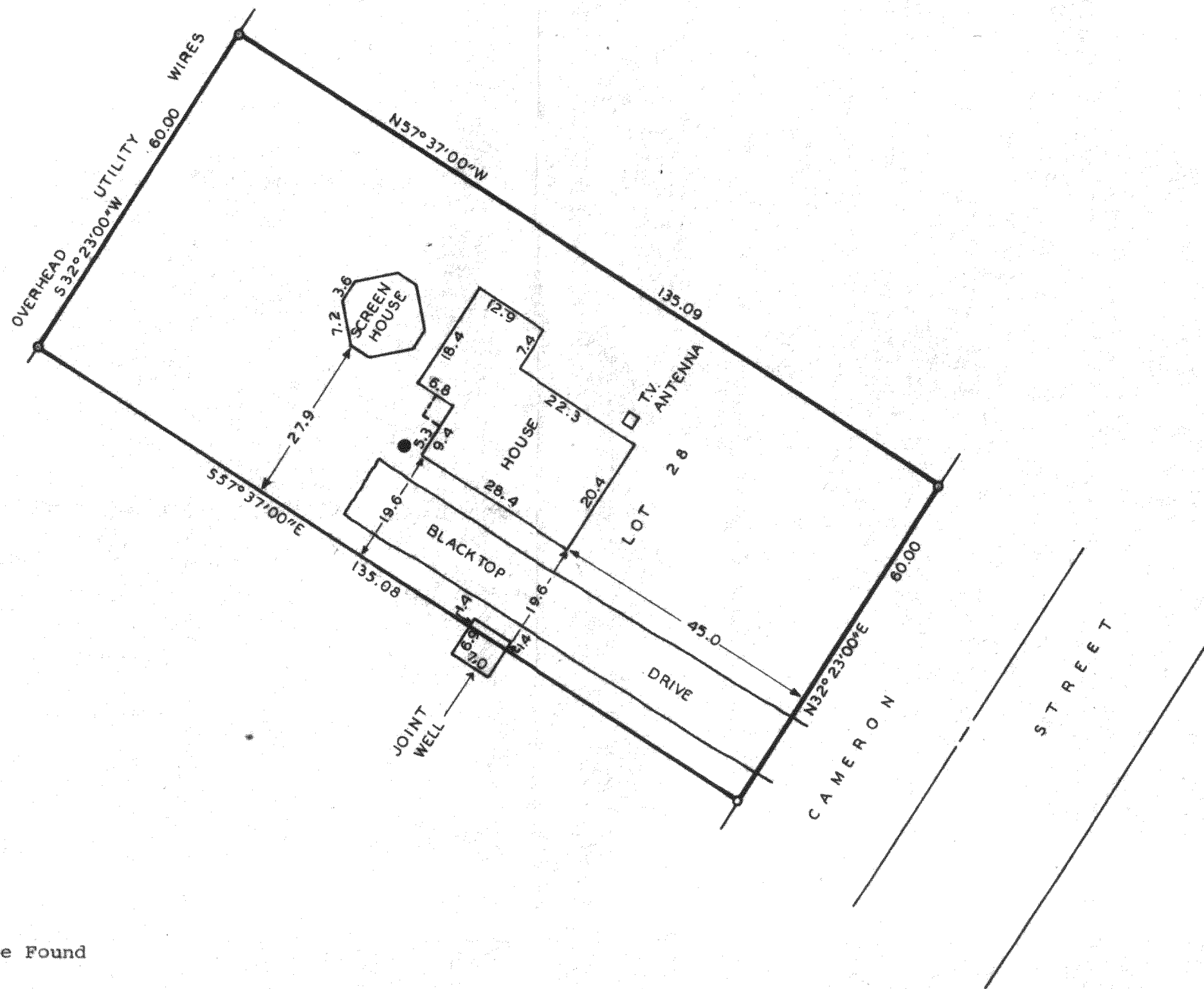

Scale - 1" = 20'
○ = 1" Diameter Iron Pipe Found
● = Sewer Cleanout
Bearings are referenced to the
recorded Plat of Delmar.
Survey Ordered By:
The Rauland Agency
607 E. Walworth Avenue
Delavan, Wisconsin 53115

STATE OF WISCONSIN) SS
COUNTY OF WALWORTH)

I, Richard C. Schulz, Surveyor, certify that I have surveyed the
property described as follows,

Lot 28, Block 2 of Delmar, a subdivision located in the SW $\frac{1}{4}$ of
the SW $\frac{1}{4}$ and in the SE $\frac{1}{4}$ of the SW $\frac{1}{4}$ and in the NE $\frac{1}{4}$ of the SW $\frac{1}{4}$ of
Section 27, T2N, R16E, Walworth County, Wisconsin.

and that the above map is a true representation thereof and shows the size
and location of the property, its exterior boundaries, the location of all
visible structures and dimensions of all principal buildings thereon, boundary
fences, apparent easements, roadways and visible encroachments, if any, and
that I have surveyed the property hereon described according to the official
records, to the best of my knowledge and belief.
June 6, 1983.

Richard C. Schulz
Richard C. Schulz, Surveyor

