

ABELL  
SURVEYING & MAPPING

1140 SEQUOIA STREET • DELAVAN, WISCONSIN 53115  
262-728-6737

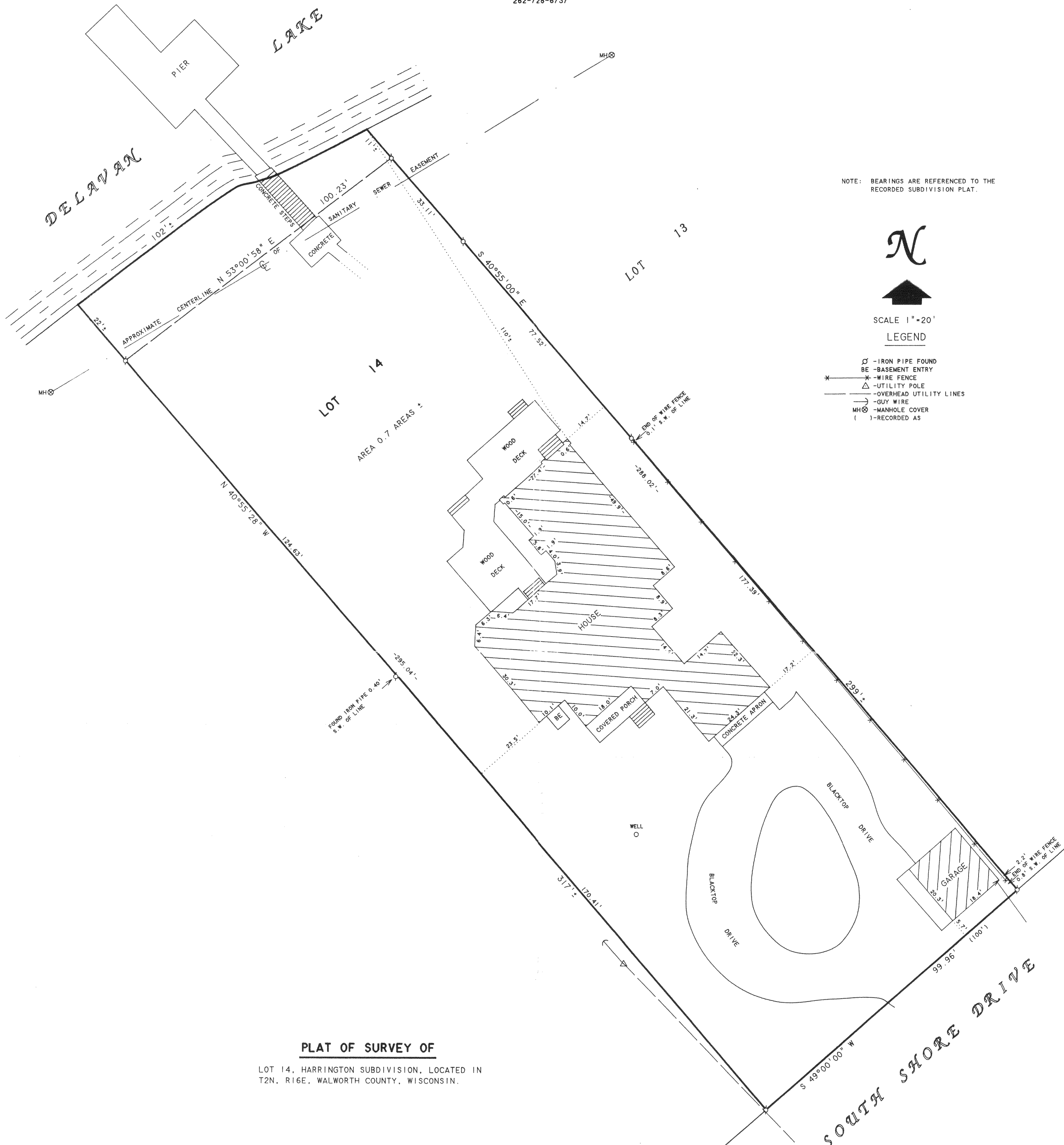

NOTE: BEARINGS ARE REFERENCED TO THE RECORDED SUBDIVISION PLAT.



SCALE 1"=20'

LEGEND

- ⊠ - IRON PIPE FOUND
- BE - BASEMENT ENTRY
- \* - WIRE FENCE
- △ - UTILITY POLE
- - OVERHEAD UTILITY LINES
- - GUY WIRE
- MH ⊗ - MANHOLE COVER
- ( ) - RECORDED AS

**PLAT OF SURVEY OF**

LOT 14, HARRINGTON SUBDIVISION, LOCATED IN  
T2N, R16E, WALWORTH COUNTY, WISCONSIN.

JUL 15

KW

I HEREBY CERTIFY THAT I HAVE SURVEYED THE ABOVE DESCRIBED PROPERTY AND THAT THE ABOVE MAP IS A TRUE REPRESENTATION THEREOF AND SHOWS THE SIZE AND LOCATION OF THE PROPERTY, ITS EXTERIOR BOUNDARIES, THE LOCATION OF ALL VISIBLE STRUCTURES AND DIMENSIONS OF ALL PRINCIPAL BUILDINGS THEREON, BOUNDARY FENCES, APPARENT EASEMENTS, ROADWAYS AND VISIBLE ENCROACHMENTS, IF ANY, TO THE BEST OF MY KNOWLEDGE AND BELIEF.

THIS SURVEY IS MADE FOR THE USE OF THE PRESENT OWNERS OF THE PROPERTY, AND ALSO THOSE WHO PURCHASE, MORTGAGE, OR GUARANTEE THE TITLE THERETO WITHIN ONE (1) YEAR FROM DATE HEREON.

*David F. Abell*  
DAVID F. ABELL  
WISCONSIN REGISTERED LAND SURVEYOR, S-1596

ORDERED BY: CENTURY 21-SKANDIA REALTY  
830 E. GENEVA STREET  
DELAVAN, WI 53115

May 20, 2004

DATE: May 20, 2004 JOB NUMBER - 04053  
NOTE: THIS IS NOT A CERTIFIED COPY UNLESS SEALED.