

FARRIS, HANSEN & ASSOC. INC.

7 RIDGWAY COURT- P.O. BOX 437
ELKHORN, WISCONSIN 53121
PHONE (262) 723-2098
FAX (262) 723-5886

ORDERED BY: CAPTIVE RESOURCES, LLC
201 E. COMMERCE DRIVE
SCHAUMBURG, IL. 60173

LEGEND

- △ = FOUND PK NAIL
○ = FOUND IRON PIPE STAKE
● = FOUND IRON REBAR STAKE
(XXX) = RECORDED AS

**PLAT OF SURVEY
LOT 1 CSM 3583**

REC. VOL. 21, PG. 127, DOC. #0568490
LOCATED IN THE TOWN OF DELAVAN
WALWORTH COUNTY, WISCONSIN

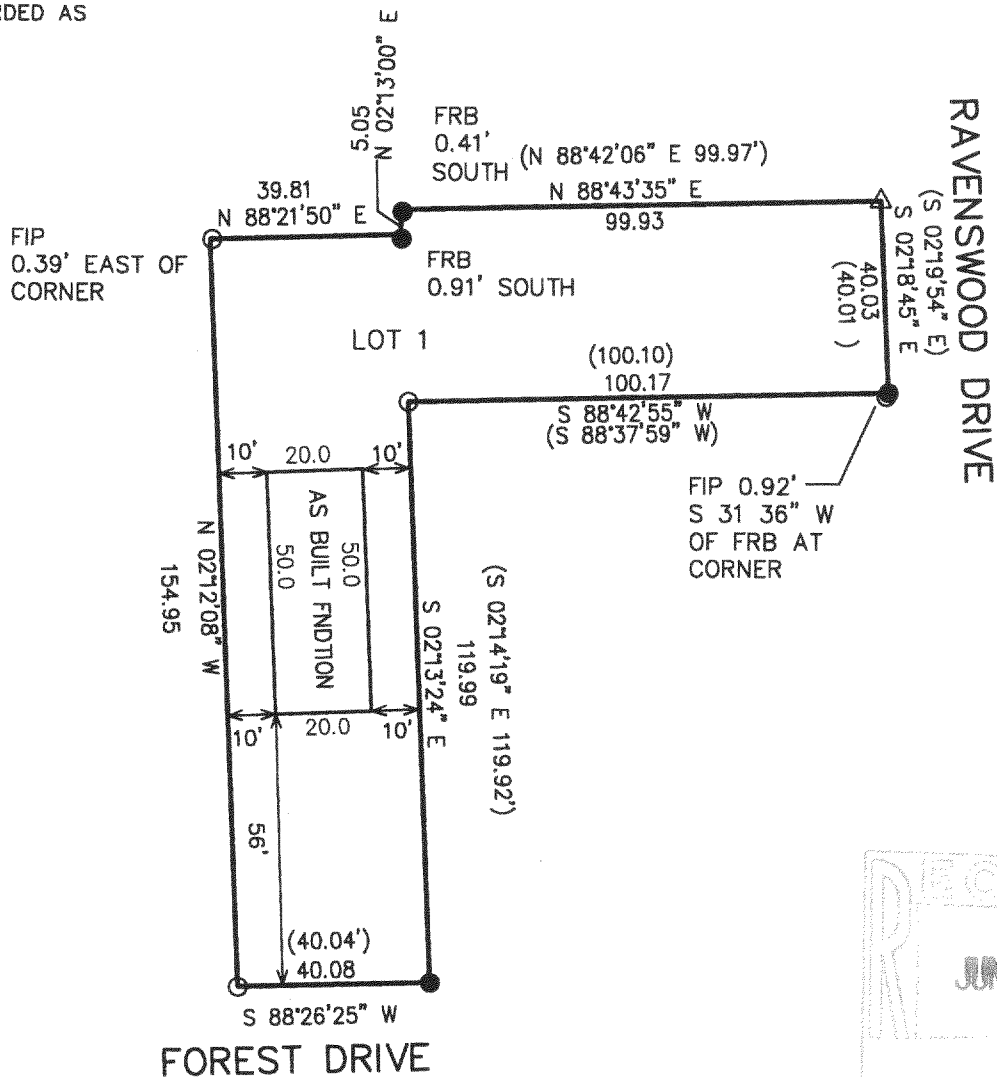

ASSIGNED WEST LINE LOT 1
N 02°12'08" W

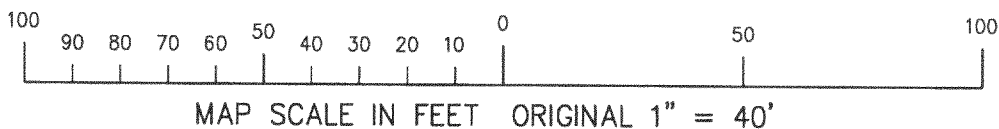
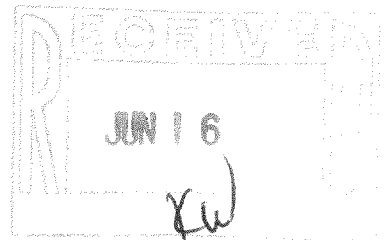

NOTE: COPIES OF THIS MAP TO WHICH THE FOLLOWING
CERTIFICATE WILL APPLY SHOW SURVEYOR'S ORIGINAL SEAL AND
SIGNATURE IN RED INK. COPIES BY ANY OTHER MEANS MAY HAVE
ALTERATIONS WHICH DO NOT REPRESENT THE SURVEYOR'S WORK
PRODUCT.

I HEREBY CERTIFY THAT THE ABOVE DESCRIBED PROPERTY HAS
BEEN SURVEYED UNDER MY DIRECTION AND THAT THE ABOVE MAP
IS A TRUE REPRESENTATION THEREOF AND SHOWS THE SIZE AND
LOCATION OF THE PROPERTY AND ITS EXTERIOR BOUNDARIES.
THIS SURVEY IS MADE FOR THE USE OF THE PRESENT OWNERS OF
THE PROPERTY, AND ALSO THOSE WHO PURCHASE, MORTGAGE, OR
GUARANTEE THE TITLE THERETO WITHIN ONE YEAR FROM THE DATE
HEREOF.

DATED: MARCH 9, 2004

REVISED 05-14-2004
TO SHOW SIZE & LOCATION OF
AS BUILT FOUNDATION

Peter S. Gordon
PETER S. GORDON R.L.S. 2101

PROJECT NO. 6497
DATED: 03-09-2004
SHEET 1 OF 1 SHEETS

FA358300001

216-3760