

HAROLD H. KOLB

REGISTERED PROFESSIONAL LAND SURVEYOR
LAKE GENEVA, WISCONSIN

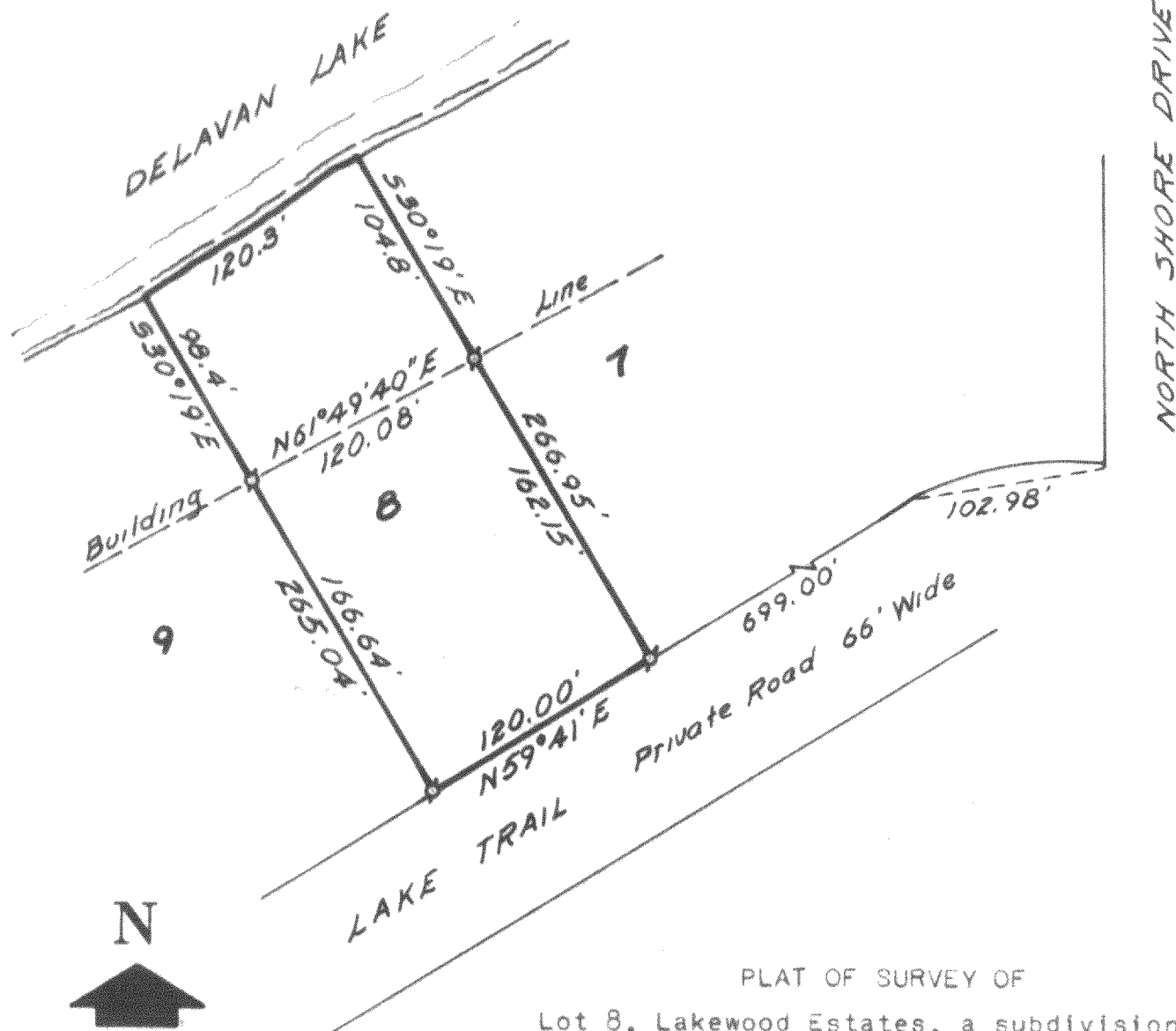

N

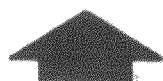

SCALE: 1" = 80'

LEGEND

- ⊗ — IRON PIPE FOUND
- — IRON PIPE PLACED
- — CONCRETE MONUMENT
- ✕ — SPIKE

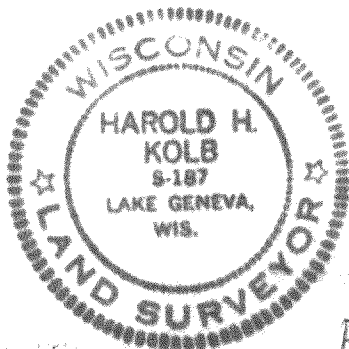

PLAT OF SURVEY OF

Lot 8, Lakewood Estates, a subdivision
located in Section 21, T 2 N, R 16 E,
Walworth County, Wisconsin.

I, HAROLD H. KOLB, DO HEREBY CERTIFY THAT I HAVE
SURVEYED THE PROPERTY HEREON DESCRIBED ACCORDING
TO THE OFFICIAL RECORDS, AND THAT THE PLAT HEREON
IS A CORRECT REPRESENTATION OF THE LOT LINES.

Harold H. Kolb

HAROLD H. KOLB

WISCONSIN REGISTERED LAND SURVEYOR, S-187

DATE September 30, 1969

FLE-8

216-374