

ABELL  
SURVEYING & MAPPING

1140 SEQUOIA STREET • DELAVAN, WISCONSIN 53115  
262-728-6737

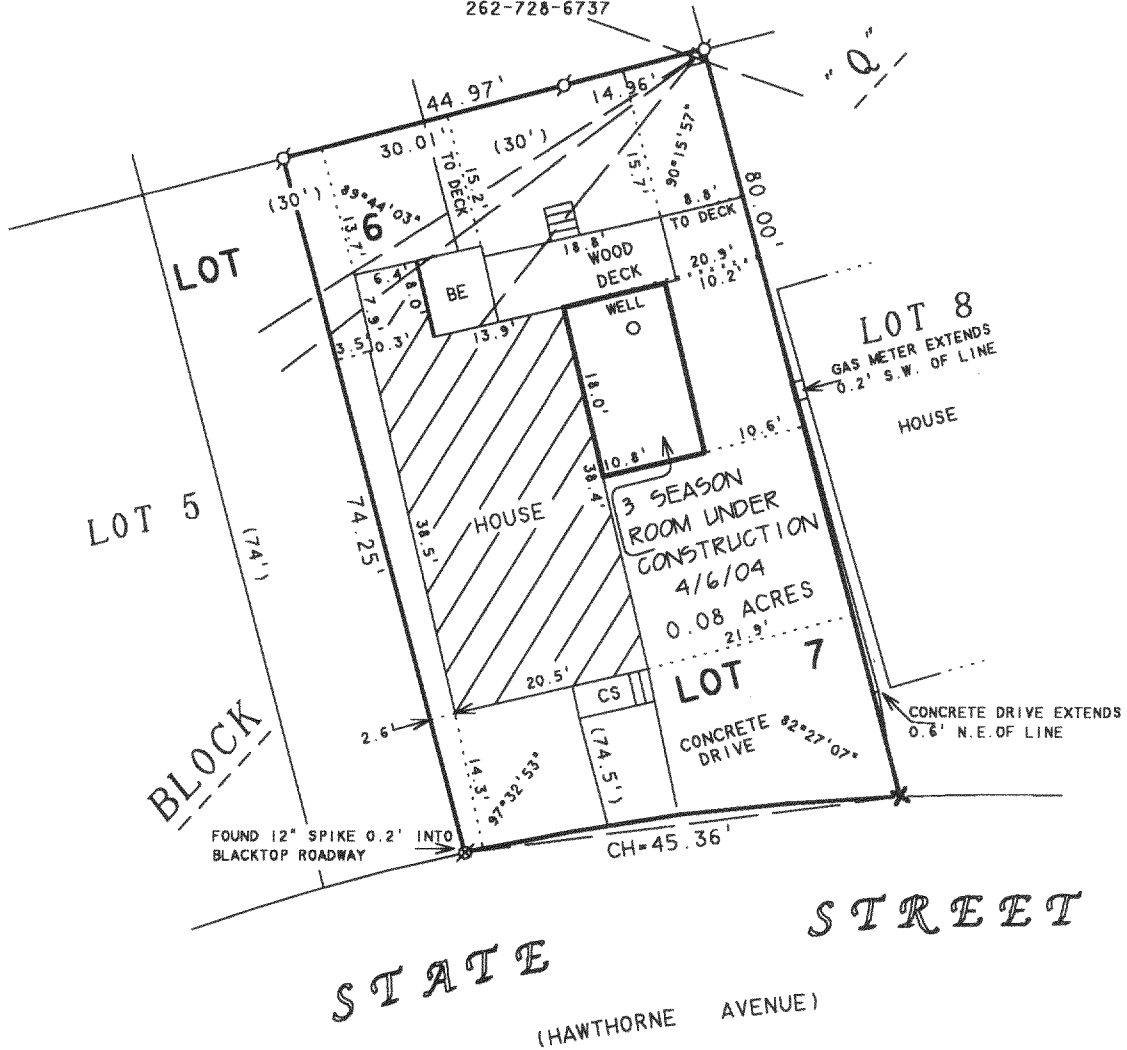

ORDERED BY: JIM McLAUGHLIN  
1506 STATE STREET  
DELAVAN, WI 53115

N



SCALE 1"=20'

LEGEND

- ⊙ -IRON PIPE FOUND
- ✕ -CUT CROSS IN CONCRETE CURB FOUND
- ⊗ -12" SPIKE FOUND
- BE -BASEMENT ENTRY
- CS -CONCRETE STOOP
- △ -UTILITY POLE
- -OVERHEAD UTILITY LINES
- ( ) -RECORDED AS

REVISED DATE: JANUARY 6, 2004  
REVISED TO SHOW LOCATION OF  
PROPOSED 3 SEASON ROOM.

REVISED DATE: APRIL 6, 2004  
REVISED TO SHOW 3 SEASON ROOM  
UNDER CONSTRUCTION.

ORDERED BY: RICHARD BONSELL

PLAT OF SURVEY OF

LOT 7 AND THE EAST 1/2 OF LOT 6, BLOCK "O",  
DELAVAN LAKE ASSEMBLY GROUNDS, LOCATED IN  
T2N, R16E, WALWORTH COUNTY, WISCONSIN.

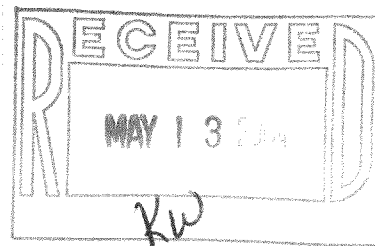

I HEREBY CERTIFY THAT I HAVE SURVEYED THE ABOVE DESCRIBED PROPERTY AND THAT THE ABOVE MAP IS A TRUE REPRESENTATION THEREOF AND SHOWS THE SIZE AND LOCATION OF THE PROPERTY, ITS EXTERIOR BOUNDARIES, THE LOCATION OF ALL VISIBLE STRUCTURES AND DIMENSIONS OF ALL PRINCIPAL BUILDINGS THEREON, BOUNDARY FENCES, APPARENT EASEMENTS, ROADWAYS AND VISIBLE ENCROACHMENTS, IF ANY, TO THE BEST OF MY KNOWLEDGE AND BELIEF.

THIS SURVEY IS MADE FOR THE USE OF THE PRESENT OWNERS OF THE PROPERTY, AND ALSO THOSE WHO PURCHASE, MORTGAGE, OR GUARANTEE THE TITLE THERETO WITHIN ONE (1) YEAR FROM DATE HEREON.

*David F. Abell*

DAVID F. ABELL  
WISCONSIN REGISTERED LAND SURVEYOR, S-1596

September 15, 2003

DATE: September 15, 2003 JOB NUMBER - 95200C  
NOTE: THIS IS NOT A CERTIFIED COPY UNLESS SEALED.

FDLA 00172

216-3738