

ABELL SURVEYING & MAPPING

1140 SEQUOIA STREET • DELAVAN, WISCONSIN 53115
262-728-6737

NOTE: THERE IS NO CURVE DATA ON THE ORIGINAL
PLAT OF DELAVAN LAKE ASSEMBLY GROUNDS.
THE WESTERLY LINES OF LOTS 6-8, BLOCK 0
WERE SCALED OFF THE ORIGINAL PLAT.

GARAGE 0.4' SE OF
LINE, EAVES EXTEND
0.5' NW.

GARAGE CORNER 1.1'
SW OF LINE, EAVES
EXTEND 0.1' NE.

GARAGE CORNER 1.0'
SW OF LINE, EAVES
EXTEND 0.2' NE.

FOUND RAILROAD
SPIKE 1.0' INTO
BLACKTOP ROADWAY

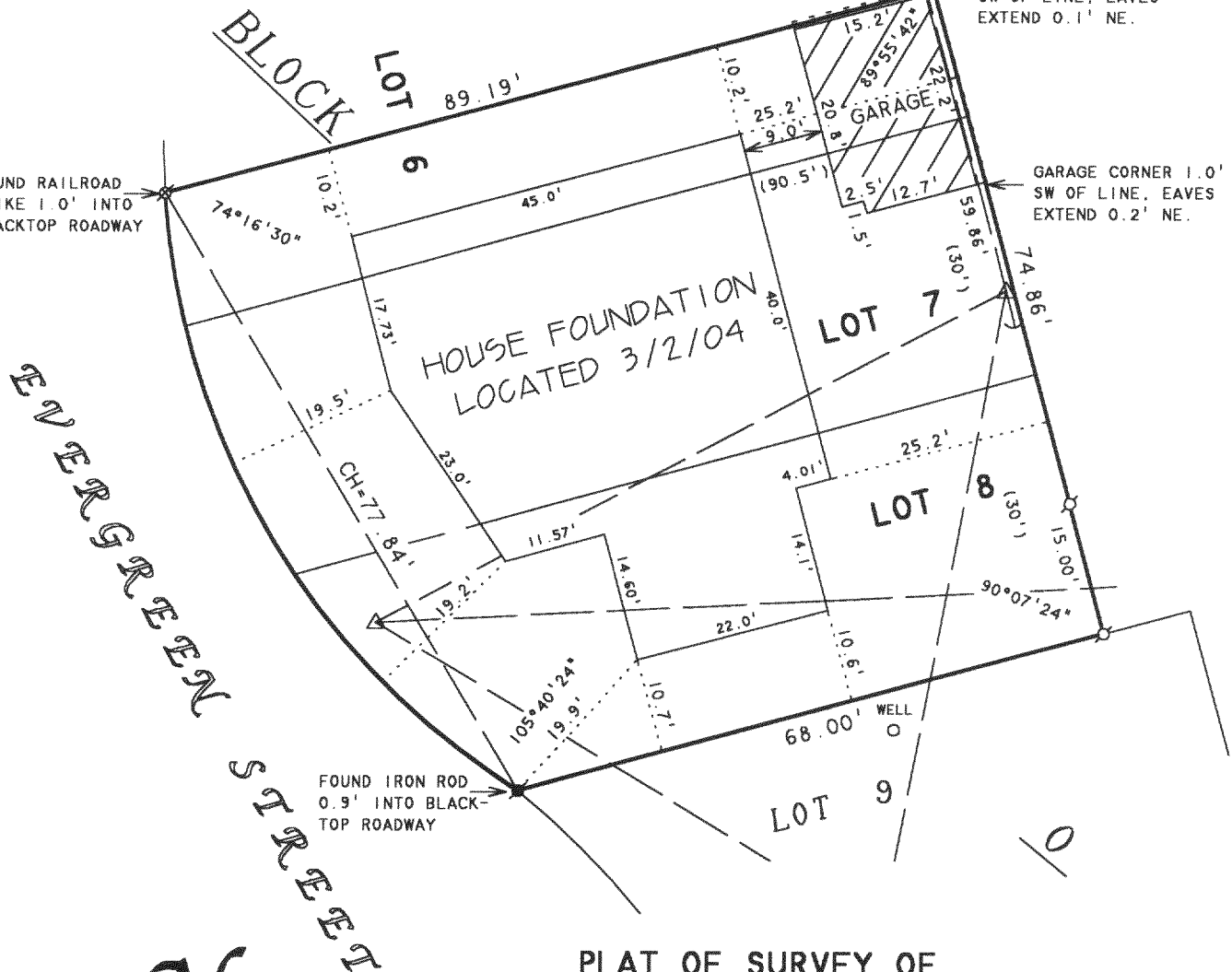

PLAT OF SURVEY OF

LOTS 7,8 AND THE SOUTH 1/2 OF LOT 6, BLOCK 0,
DELAVAN LAKE ASSEMBLY GROUNDS, T2N,R16E,
WALWORTH COUNTY, WISCONSIN.

ORDERED BY: SHERRY SEHRING
35 HORNE STREET
ST. CHARLES, IL 60174

SCALE 1"=20'

LEGEND

- - IRON PIPE FOUND
- ⊗ - RAILROAD SPIKE FOUND
- △ - UTILITY POLE
- - GUY WIRE
- - OVERHEAD UTILITY LINES
- () - RECORDED AS

REVISED DATE: MARCH 5, 2004
REVISED TO SHOW LOCATION OF HOUSE
FOUNDATION.

REVISED DATE: FEBRUARY 19, 2004
REVISED TO SHOW NEW PROPOSED HOUSE
LOCATION.

REVISED DATE: DECEMBER 10, 2003
REVISED TO SHOW NEW PROPOSED HOUSE
LOCATION.

REVISED DATE: NOVEMBER 24, 2003
REVISED TO SHOW PROPOSED HOUSE
LOCATION.

ORDERED BY: ZELL'S WOODWORKING INC.
1299 CENTER STREET
DELAVAN, WI 53115

I HEREBY CERTIFY THAT I HAVE SURVEYED THE ABOVE DESCRIBED PROPERTY AND THAT THE
ABOVE MAP IS A TRUE REPRESENTATION THEREOF AND SHOWS THE SIZE AND LOCATION OF
THE PROPERTY, ITS EXTERIOR BOUNDARIES, THE LOCATION OF ALL VISIBLE STRUCTURES
AND DIMENSIONS OF ALL PRINCIPAL BUILDINGS THEREON, BOUNDARY FENCES, APPARENT
EASEMENTS, ROADWAYS AND VISIBLE ENCROACHMENTS, IF ANY, TO THE BEST OF MY
KNOWLEDGE AND BELIEF.

THIS SURVEY IS MADE FOR THE USE OF THE PRESENT OWNERS OF THE PROPERTY, AND ALSO
THOSE WHO PURCHASE, MORTGAGE, OR GUARANTEE THE TITLE THERETO WITHIN ONE (1) YEAR
FROM DATE HEREON.

David F. Abell

DAVID F. ABELL
WISCONSIN REGISTERED LAND SURVEYOR, S-1596

February 13, 2001

DATE: February 13, 2001 JOB NUMBER - 01003D
NOTE: THIS IS NOT A CERTIFIED COPY UNLESS SEALED.

FDLA 00148

216-3737