

WORK ORDERED BY:
JAMES CAMPBELL
3455 SOUTH SHORE DRIVE
DELAVER, WI. 53115

ENGINEERING — ARCHITECTURE — SURVEYING
7 RIDGWAY COURT P.O. BOX 437
ELKHORN, WISCONSIN 53121
OFFICE: (262) 723-2098 FAX: (262) 723-5886

MISSIONS

PROJECT NO.
5752

DATE
04-22-2004

SHEET NO.
1 OF 1

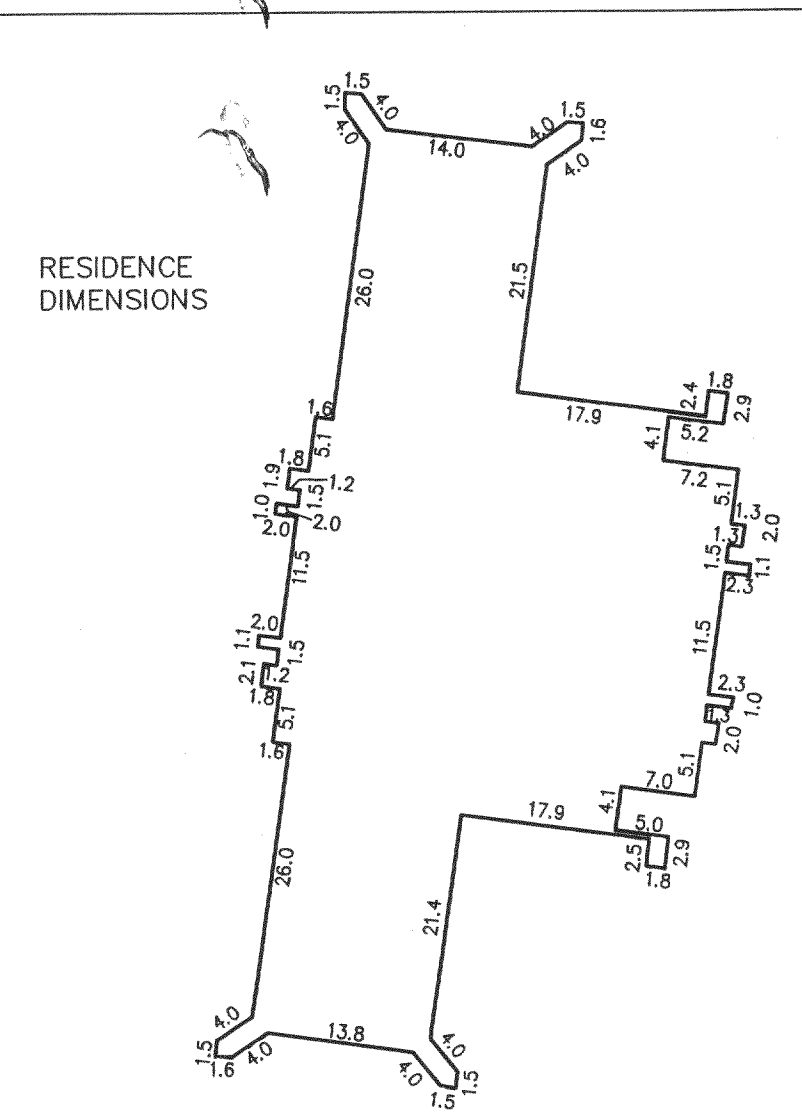
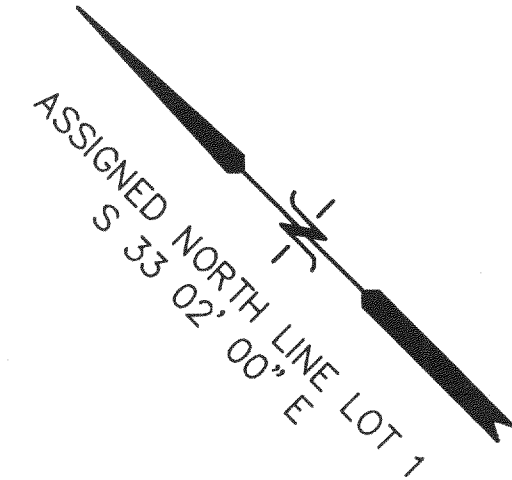

PETER S. GORDON R.L.S. 2101

RECEIVED
MAY 12 2004
YW

FA 39900001 & FA 39900002

216-3730