

# FARRIS, HANSEN & ASSOC. INC.

7 RIDGWAY COURT- P.O. BOX 437  
ELKHORN, WISCONSIN 53121  
PHONE (262) 723-2098  
FAX (262) 723-5886

ORDERED BY: CAPTIVE RESOURCES, LLC  
201 E. COMMERCE DRIVE  
SCHAUMBURG, IL. 60173

## LEGEND

- △ = FOUND PK NAIL
- = FOUND IRON PIPE STAKE
- = FOUND IRON REBAR STAKE
- (XXX) = RECORDED AS

## PLAT OF SURVEY LOT 1 CSM 3583

REC. VOL. 21, PG. 127, DOC. #0568490  
LOCATED IN THE TOWN OF DELAVAN  
WALWORTH COUNTY, WISCONSIN

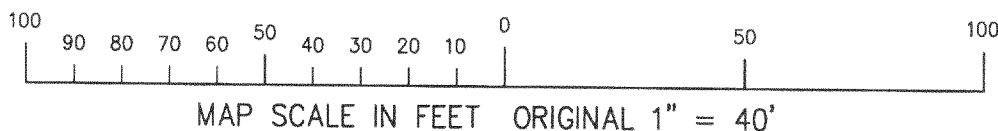
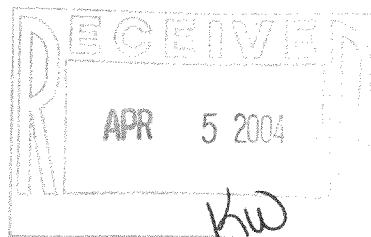
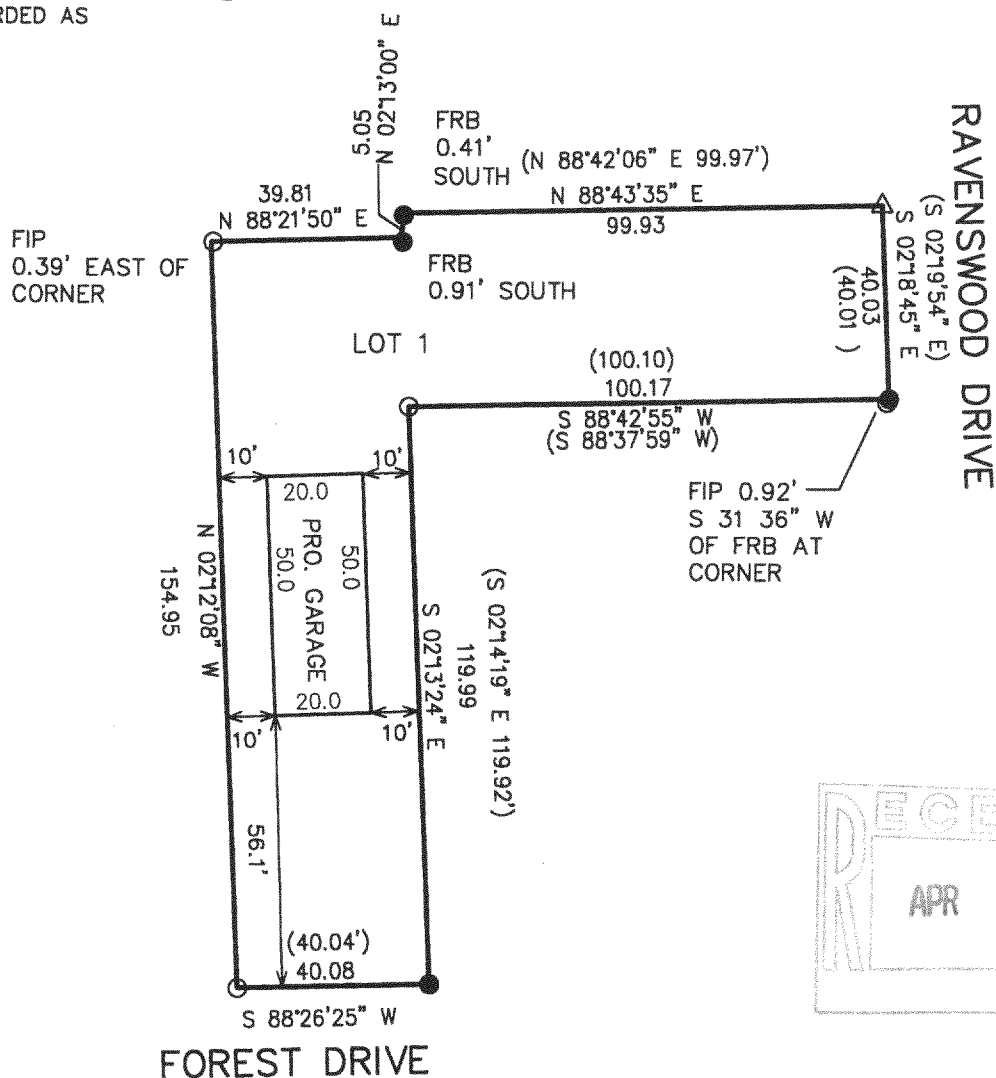

NOTE: COPIES OF THIS MAP TO WHICH THE FOLLOWING CERTIFICATE WILL APPLY SHOW SURVEYOR'S ORIGINAL SEAL AND SIGNATURE IN RED INK. COPIES BY ANY OTHER MEANS MAY HAVE ALTERATIONS WHICH DO NOT REPRESENT THE SURVEYOR'S WORK PRODUCT.

I HEREBY CERTIFY THAT THE ABOVE DESCRIBED PROPERTY HAS BEEN SURVEYED UNDER MY DIRECTION AND THAT THE ABOVE MAP IS A TRUE REPRESENTATION THEREOF AND SHOWS THE SIZE AND LOCATION OF THE PROPERTY AND ITS EXTERIOR BOUNDARIES. THIS SURVEY IS MADE FOR THE USE OF THE PRESENT OWNERS OF THE PROPERTY, AND ALSO THOSE WHO PURCHASE, MORTGAGE, OR GUARANTEE THE TITLE THERETO WITHIN ONE YEAR FROM THE DATE HEREOF.

DATED: MARCH 9, 2004

*Peter S. Gordon*  
PETER S. GORDON R.L.S. 2101

PROJECT NO. 6497  
DATED: 03-09-2004  
SHEET 1 OF 1 SHEETS

FA3583-1

216-3718