

# Plat of Survey

of

## Lot 2 of Certified Survey Map No. 3589,

recorded in Vol. 21 of Certified Survey Maps of Walworth County on Page 143 and located in the Northwest 1/4 of the Northeast 1/4 of Section 3, Town 2 North, Range 16 East, Town of Delavan, Walworth County, Wisconsin.

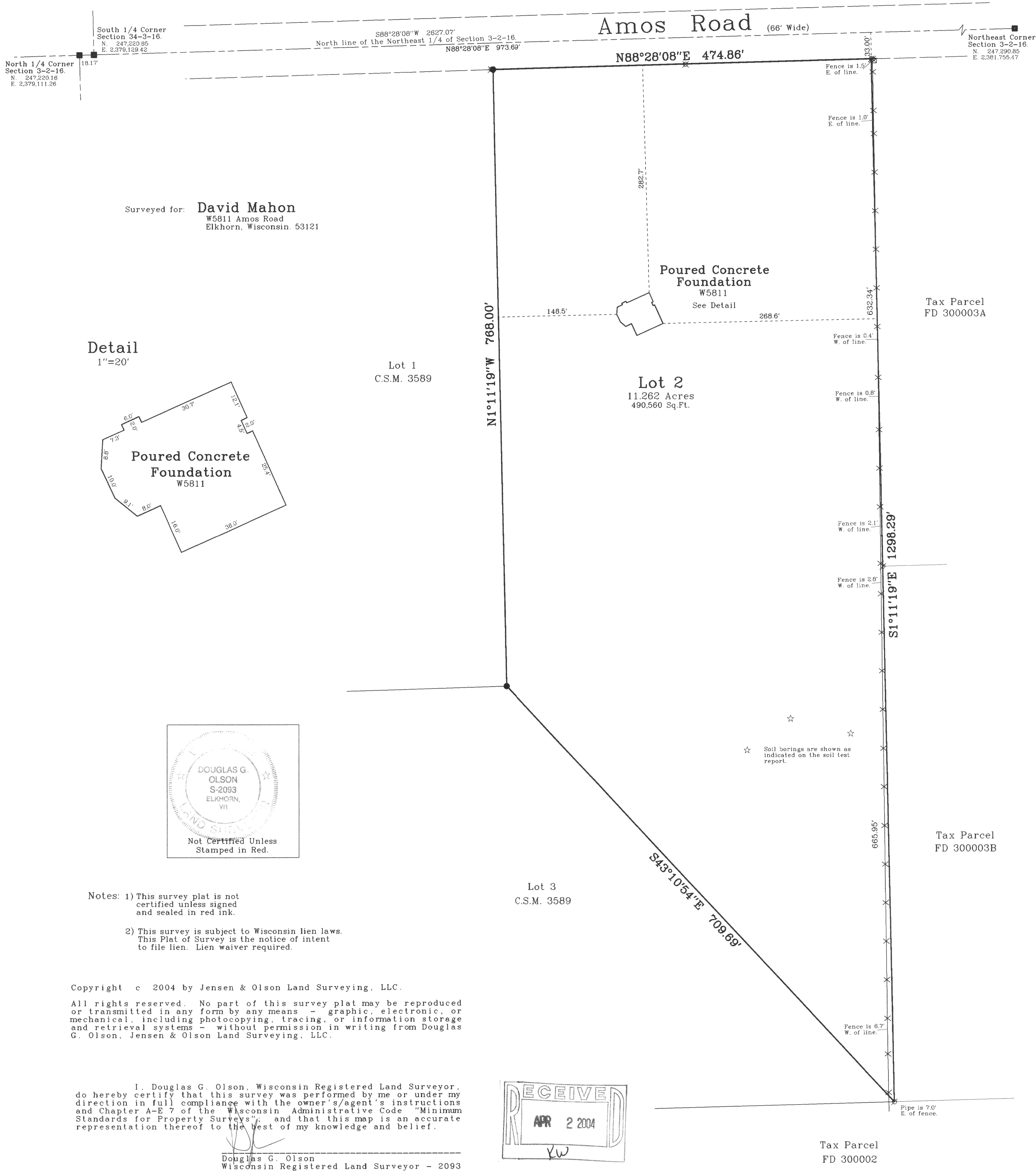
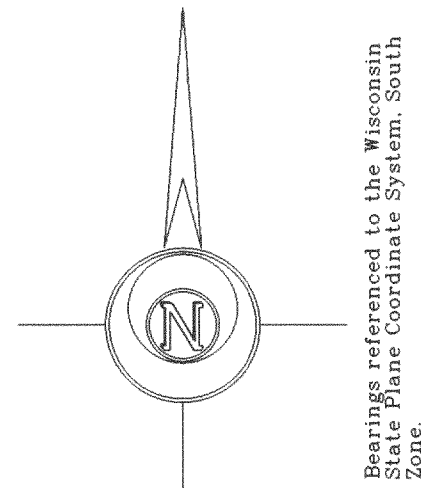

2004.013

Sheet 1 of 1 Sheets

Job Reference Number

2004.013

### Legend

- Found County Section Corner
- Found Iron Pipe
- Found Iron Rod
- Recorded Information
- Utility Pole
- Utility Pedestal



## Jensen & Olson Land Surveying, LLC

45 South Wisconsin Street P.O. Box 322  
Elkhorn, Wisconsin. 53121  
Telephone (262) 723-3434  
Facsimile (262) 723-8044

Scale in Feet  
1" = 80'

0' 40' 80' 160'

Survey Date: February 4, 2004.

Revisions:

FA3589-2

216-3717