

PLAT OF SURVEY

J.K. SURVEYING INC.  
N3705 WILLOWBEND LANE  
LAKE GENEVA, WI, 53147  
262-248-3697

- OF -

LOT 14 IN BLOCK 1 SOUTH SHORE MANOR SUBDIVISION  
EXCEPTING THAT PORTION LYING WITHIN THE LIMITS OF  
LAKE SHORE DRIVE

ALSO : A PARCEL OF LAND DESCRIBED AS FOLLOWS : COMMENCING  
AT THE WESTERNMOST CORNER OF LOT 14 OF SOUTH SHORE  
MANOR SUBDIVISION; THENCE SOUTHWESTERLY IN A STRAIGHT  
LINE ALONG LAKE SHORE DRIVE TEN FEET; THENCE SOUTH-  
EASTERLY IN A STRAIGHT LINE PARALLEL TO THE WEST LINE  
OF LOT 14, FIFTY SEVEN FEET; THENCE NORTHEASTERLY  
PARALLEL TO THE SOUTH LINE OF LAKE SHORE TEN FEET;  
THENCE NORTHWESTERLY ALONG THE WEST LOT LINE OF  
LOT 14 FIFTY SEVEN FEET TO THE PLACE OF BEGINNING.  
THIS PARCEL IS A PART OF THE EAST TEN FEET OF LOT 13 IN  
BLOCK 1 IN SOUTH SHORE MANOR IN THE SE 1/4 OF SECTION  
32, T2N, R16E, WALWORTH COUNTY, WISCONSIN.

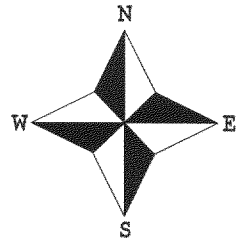

- ( ) = recorded as  
□ = found iron bar  
○ = found iron pipe  
● = set iron pipe  
■ = set iron bar

PREPARED FOR : RAYMOND PLAZA  
5803 N. NAPOLEON  
CHICAGO IL. 60631

SCALE 1" = 10'

JOB # 03-573

TAX ID # FSS00012

COMPARE LEGAL DESCRIPTION ABOVE AND DRAWING WITH DEED. FOR BUILDING RESTRICTIONS AND  
EASEMENTS NOT SHOWN, REFER TO DEED, ABSTRACT SOURCES AND LOCAL MUNICIPAL CODES. NOTIFY  
THE SURVEYOR IMMEDIATELY OF ANY DISCREPANCY.

"I hereby certify that I have surveyed the above described property and that  
the above map is a true representation thereof and shows the size and  
location of all visible structures, apparent easements and encroachments  
if any."

This survey is made for the present owners of the property, and those who  
purchase, mortgage, or guarantee the title thereto, within one year from  
the date hereof.

DATED THIS THE 6th DAY OF OCTOBER 2003.

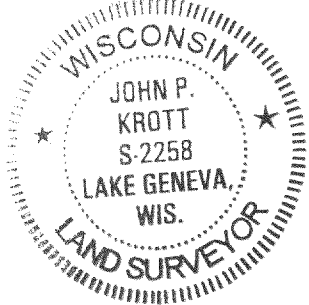

*John P. Krott*  
JOHN KROTT S - 2258  
Wisconsin Registered Land Surveyor  
(original if signed in red)

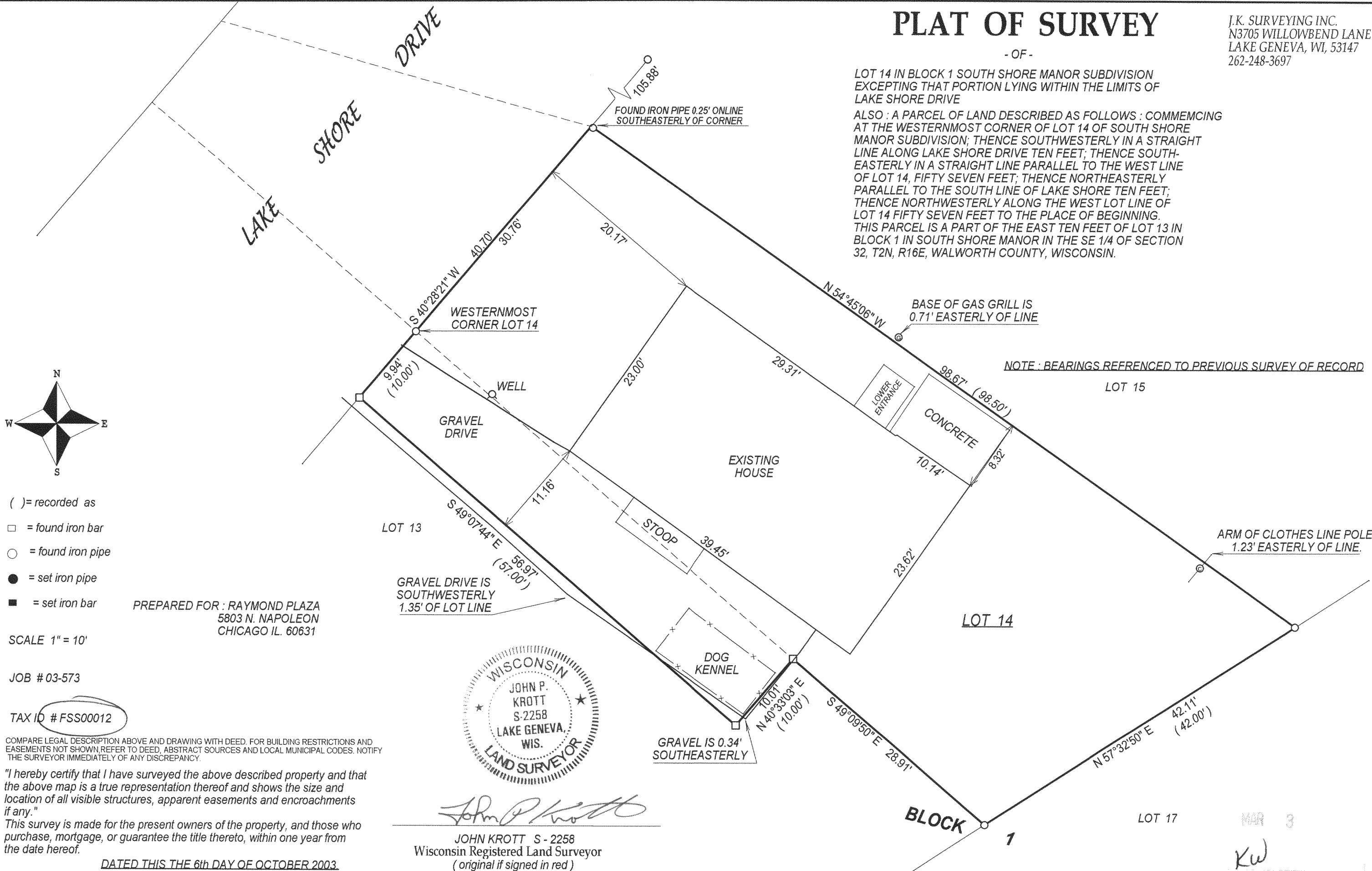

216-3712