

J.K. SURVEYING INC.
N3705 WILLOWBEND LANE
LAKE GENEVA, WI, 53147
262-248-3697

PLAT OF SURVEY

- OF -

LOT 28 OF BLOCK 15, DELMAR SUBDIVISION; A SUBDIVISION
OF PART OF GOVERNMENT LOT 3, PART OF THE SOUTHWEST
1/4 OF THE SOUTHWEST 1/4, ALL OF THE SOUTHEAST 1/4 OF
THE SOUTHWEST 1/4, AND PART OF THE NORTHEAST 1/4 OF
THE SOUTHWEST 1/4 OF SECTION 27, TOWNSHIP 2 NORTH,
RANGE 16 EAST OF THE 4TH PRINCIPLE MERIDIAN,
WALWORTH COUNTY, WISCONSIN.

J.K. SURVEYING INC.
N3705 WILLOWBEND LANE
LAKE GENEVA, WI, 53147
262-248-3697

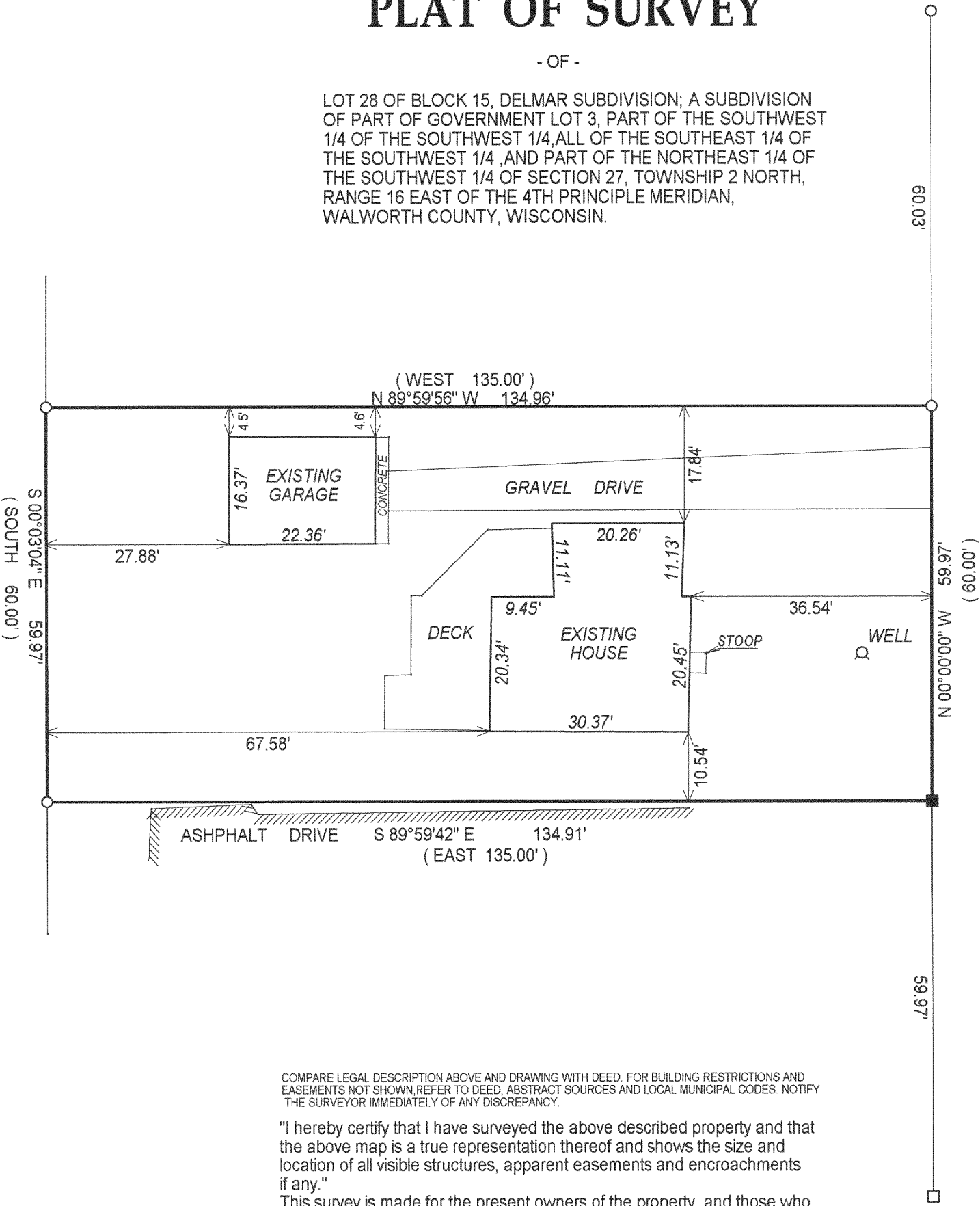

C.L. WELLS STREET
(50' WIDE ROAD)

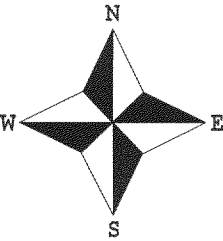

- () = recorded as
- = found iron bar
 - = found iron pipe
 - = set iron pipe
 - = set iron bar

SCALE 1" = 20'

JOB # 03-659

TAX ID # FDM00068C

COMPARE LEGAL DESCRIPTION ABOVE AND DRAWING WITH DEED. FOR BUILDING RESTRICTIONS AND
EASEMENTS NOT SHOWN, REFER TO DEED, ABSTRACT SOURCES AND LOCAL MUNICIPAL CODES. NOTIFY
THE SURVEYOR IMMEDIATELY OF ANY DISCREPANCY.

"I hereby certify that I have surveyed the above described property and that
the above map is a true representation thereof and shows the size and
location of all visible structures, apparent easements and encroachments
if any."
This survey is made for the present owners of the property, and those who
purchase, mortgage, or guarantee the title thereto, within one year from
the date hereof.

MAR 3 2003
KW

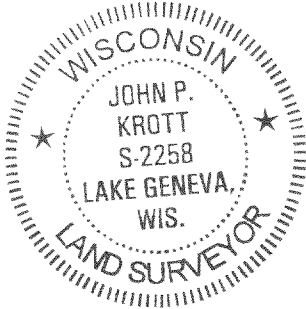

John P. Krott

JOHN KROTT S - 2258
Wisconsin Registered Land Surveyor
(original if signed in red)

DATED THIS THE 28th DAY OF OCTOBER 2003.

216-3710