

PLAT OF SURVEY

PREPARED FOR: RENAE DUNBAR
C-21 SKANDIA
822 E GENEVA
DEHAVAN, WI, 53115

- OF -

J.K. SURVEYING INC.
N3705 WILLOWBEND LANE
LAKE GENEVA, WI, 53147
262-248-3697

LOT 23 OF BLOCK 6, DELMAR SUBDIVISION; A SUBDIVISION OF PART OF
GOVERNMENT LOT 3, PART OF THE SOUTHWEST 1/4 OF THE SOUTHWEST
1/4, ALL OF THE SOUTHEAST 1/4 OF THE SOUTHWEST 1/4 ,AND PART OF THE
NORTHEAST 1/4 OF THE SOUTHWEST 1/4 OF SECTION 27, TOWNSHIP 2 NORTH,
RANGE 16 EAST OF THE 4TH PRINCIPLE MERIDIAN, WALWORTH COUNTY, WISCONSIN.

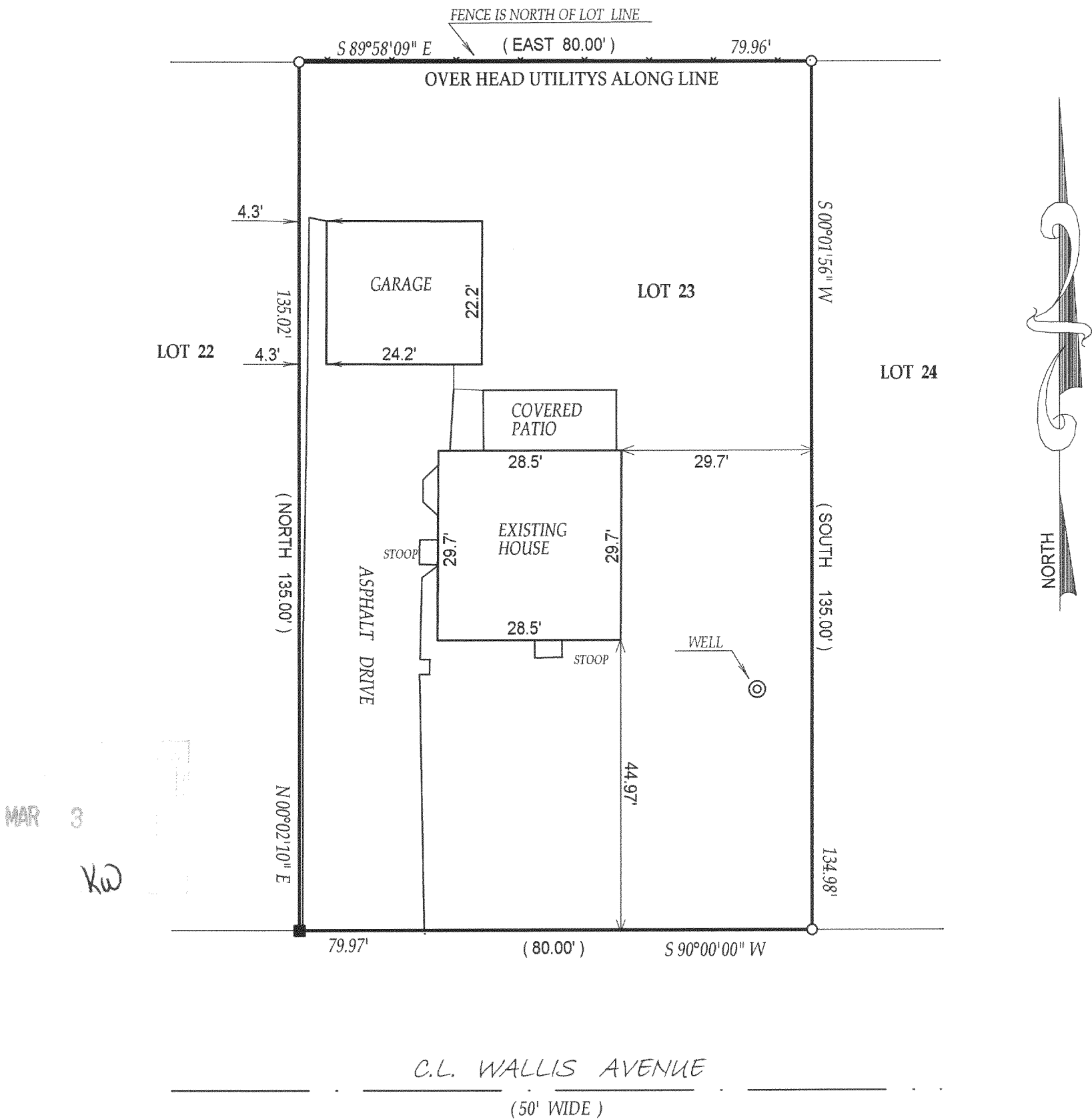

() = recorded as

□ = found iron bar

○ = found iron pipe

● = set iron pipe

■ = set iron bar

SCALE 1" = 20'

JOB # 03-789

TAXID # FDM00033B

COMPARE LEGAL DESCRIPTION ABOVE AND DRAWING WITH DEED. FOR BUILDING RESTRICTIONS AND
EASEMENTS NOT SHOWN, REFER TO DEED, ABSTRACT SOURCES AND LOCAL MUNICIPAL CODES. NOTIFY
THE SURVEYOR IMMEDIATELY OF ANY DISCREPANCY.

"I hereby certify that I have surveyed the above described property and that
the above map is a true representation thereof and shows the size and
location of all visible structures, apparent easements and encroachments
if any."

This survey is made for the present owners of the property, and those who
purchase, mortgage, or guarantee the title thereto, within one year from
the date hereof.

DATED THIS 22nd, DAY OF DECEMBER, 2003



John P. Krott
JOHN KROTT S - 2258
Wisconsin Registered Land Surveyor
(original if signed in red)

216-3708