

# ABERNATHY and ASSOCIATES

Kenneth B. Abernathy Jr.

Wisconsin Registered Land Surveyor S-1594

W4056 BRAY RD.  
ELKHORN, WI. 53121  
PHONE: (262) 723-4260 (OFFICE)  
(262) 723-7209 (FAX)  
Email: abernathy@elknet.net

Ordered by: Schauder Building, Inc.  
4115 North U.S. Highway 51  
Janesville, WI. 53545-9674

Owners: Jozef and Ewa Suski  
503 Sarah Ct.  
Wooddale, IL. 60191

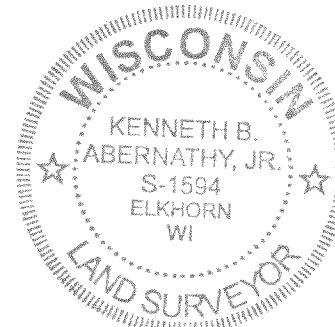

## Legend

- ⊗ FOUND IRON PIPE
- FOUND IRON ROD
- ⊠ FOUND BRASS CAPPED MONUMENT
- FOUND CONCRETE MONUMENT
- + CHISEL CUT IN CONCRETE
- SET IRON ROD, 24" LONG, WEIGHING 1.5 LBS./LINEAL FT., 3/4" DIA.
- SET IRON ROD, 30" LONG, WEIGHING 4.5 LBS./LINEAL FT., 1-11/16" DIA.
- ( x x ) RECORDED AS DIMENSION
- x — x — x EXISTING FENCE
- CHAIN LINK

BEARINGS ARE REFERENCED  
TO THE RECORDED SUBDIVISION PLAT

SCALE: 1" = 20 FEET

"I hereby certify that the above described property has been surveyed by me or under my direction and that the above map is a true representation thereof and shows the size and location of the property, its exterior boundaries, the location of all visible structures and dimensions of all principal buildings thereon, boundary fences, apparent easements, roadways and visible encroachments, if any."

"This survey is made for the use of the present owners of the property, and also those who purchase, mortgage, or guarantee the title thereto within one year from the date hereof."

*Kenneth B. Abernathy, Jr.*

KENNETH B. ABERNATHY, JR.  
WISCONSIN REGISTERED LAND SURVEYOR,

Date: Sept. 22, 2003 S-1594 Job No. 03.907

## PLAT OF SURVEY

LOT 1, BLOCK 10, DELMAR SUBDIVISION  
LOCATED IN TOWN 2 NORTH, RANGE 16  
EAST, WALWORTH COUNTY, WISCONSIN.

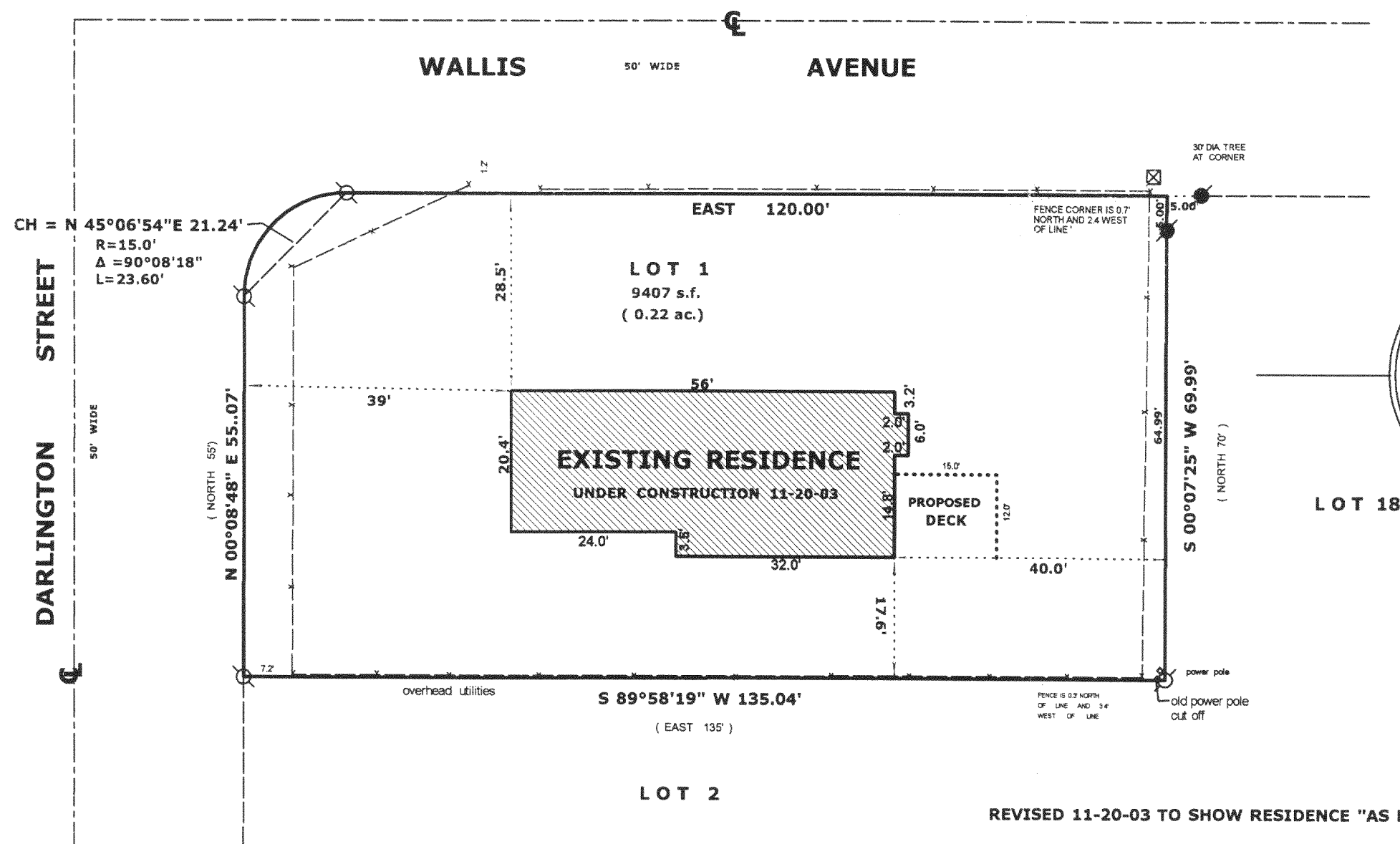
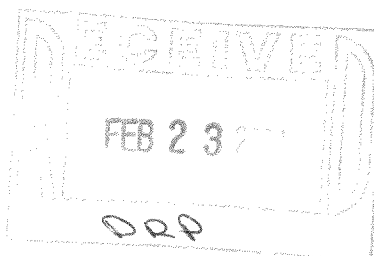

REVISED 11-20-03 TO SHOW RESIDENCE "AS BUILT"

FDM-43

216-3695