

MASTERCRAFT BUILDERS  
Wickersham #23299  
**PLAT OF SURVEY**

**LOCATION:** Country View Drive, Delavan, Wisconsin

**LEGAL DESCRIPTION:** Lot 36 in COUNTRY VIEW SUBDIVISION, located in the Southeast 1/4 of the Southwest 1/4, the Northeast 1/4 of the Southwest 1/4 and the Northwest 1/4 of the Southwest 1/4 of Section 23, Town 2 North, Range 16 East, Walworth County, Wisconsin.

February 6, 2004

Survey No. 97012

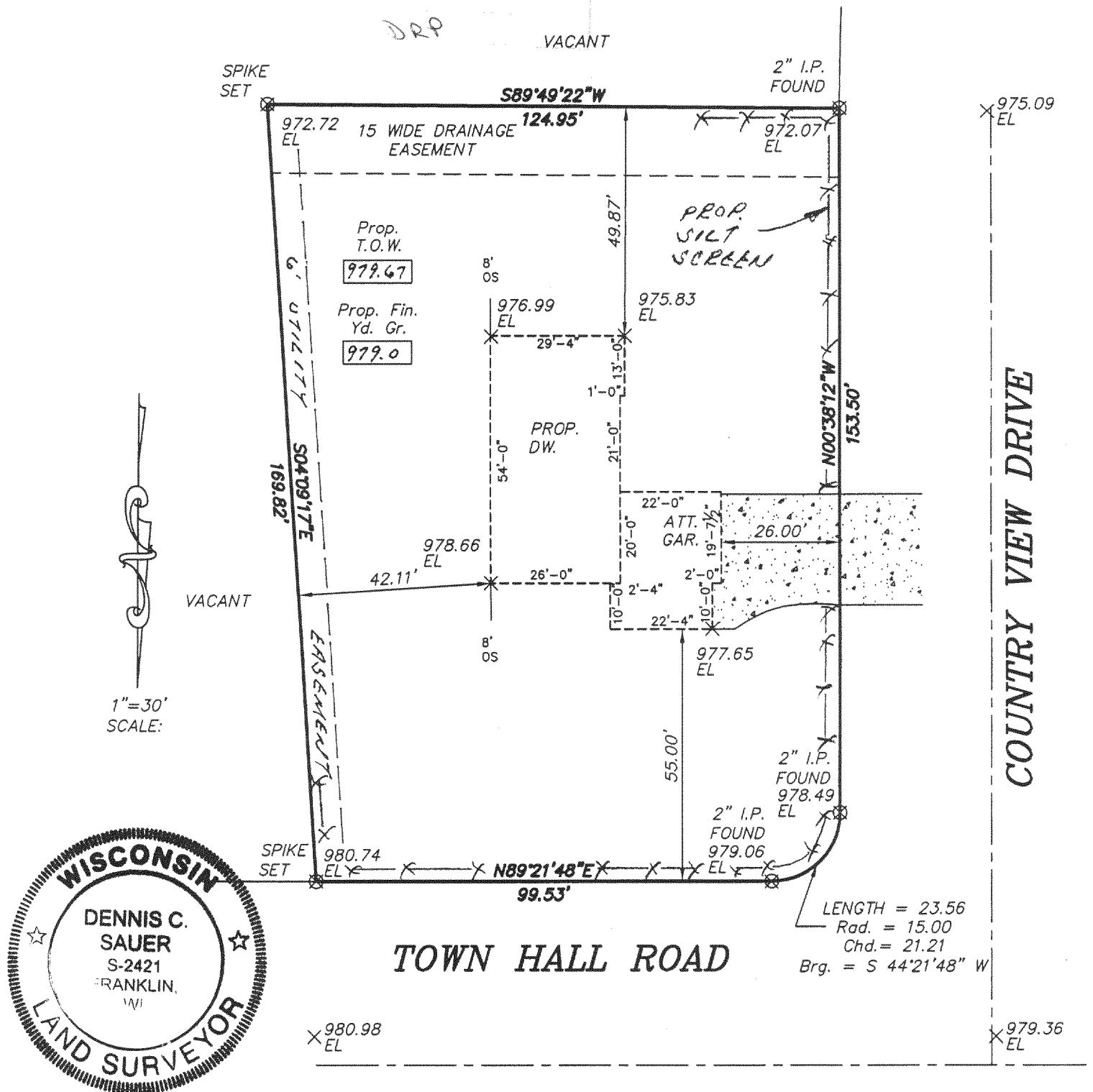

**METROPOLITAN SURVEY SERVICE, INC.**

REGISTERED LAND SURVEYORS AND CIVIL ENGINEERS

5200 W. LOOMIS ROAD GREENDALE, WI 53129

PH. (414) 529-5380

FAX (414) 529-9787

email address survey@execpc.com

I HEREBY CERTIFY THAT I HAVE SURVEYED THE ABOVE DESCRIBED PROPERTY AND THAT THE ABOVE MAP IS A TRUE REPRESENTATION THEREOF AND SHOWS THE SIZE AND LOCATION OF THE PROPERTY. ITS EXTERIOR BOUNDARIES, THE LOCATION OF ALL VISIBLE STRUCTURES AND DIMENSIONS OF ALL PRINCIPAL BUILDINGS THEREON, BOUNDARY FENCES, APPARENT EASEMENTS AND ROADWAYS AND VISIBLE ENCROACHMENT, IF ANY.

THIS SURVEY IS MADE FOR THE EXCLUSIVE USE OF THE PRESENT OWNERS OF THE PROPERTY AND ALSO THOSE WHO PURCHASE, MORTGAGE, OR GUARANTEE THE TITLE THERETO WITHIN ONE (1) YEAR FROM THE DATE HEREOF

SIGNED

*Dennis C. Sauer*

**Dennis C. Sauer**

Registered Land Surveyor S-2421

Proposed finished yard, 1st floor or top of foundation grade shown on this drawing is a suggested grade and should be verified by the owner and/or the builder.

FCV-36

216-3692