

1140 SEQUOIA STREET • DELAVAN, WISCONSIN 53115
262-728-6737

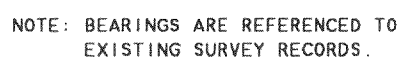

LOTS 2 AND 3, ^{Blk 1}POTTERS SUBDIVISION, LOCATED IN
T2N, R16E, WALWORTH COUNTY, WISCONSIN.



♂ - IRON PIPE FOUND
 ♂ - IRON ROD FOUND
 ● - CONCRETE MONUMENT FOUND
 ○ - 1" DIA. IRON PIPE SET
 CS - CONCRETE STOOP
 () - RECORDED AS

REVISED DATE: NOVEMBER 12, 2003
REVISED TO SHOW TOPOGRAPHIC SURVEY
AND LOCATION OF UNDERGROUND WATERWAY.

ORDERED BY: JIM GARLAND
5038 N. MAJOR AVENUE
CHICAGO, IL 60636

I HEREBY CERTIFY THAT I HAVE SURVEYED THE ABOVE DESCRIBED PROPERTY AND THAT THE ABOVE MAP IS A TRUE REPRESENTATION THEREOF AND SHOWS THE SIZE AND LOCATION OF THE PROPERTY, ITS EXTERIOR BOUNDARIES, THE LOCATION OF ALL VISIBLE STRUCTURES AND DIMENSIONS OF ALL PRINCIPAL BUILDINGS THEREON, BOUNDARY FENCES, APPARENT EASEMENTS, ROADWAYS AND VISIBLE ENCROACHMENTS, IF ANY, TO THE BEST OF MY KNOWLEDGE AND BELIEF.

THIS SURVEY IS MADE FOR THE USE OF THE PRESENT OWNERS OF THE PROPERTY, AND ALSO THOSE WHO PURCHASE, MORTGAGE, OR GUARANTEE THE TITLE THERETO WITHIN ONE (1) YEAR FROM DATE HEREON.

DAVID F. ABELL
WISCONSIN REGISTERED LAND SURVEYOR, S-1596

January 8, 2003

DATE _____ JOB NUMBER - 03003A
NOTE: THIS IS NOT A CERTIFIED COPY UNLESS SEALED.

FPO-2

216-3688