

# ABELL SURVEYING & MAPPING

1140 SEQUOIA STREET • DELAVAN, WISCONSIN 53115  
262-728-6737

## PLAT OF SURVEY OF

LOTS 324-325, LAKE DELAVAN HIGHLANDS, LOCATED  
IN T2N, R16E, WALWORTH COUNTY, WISCONSIN.

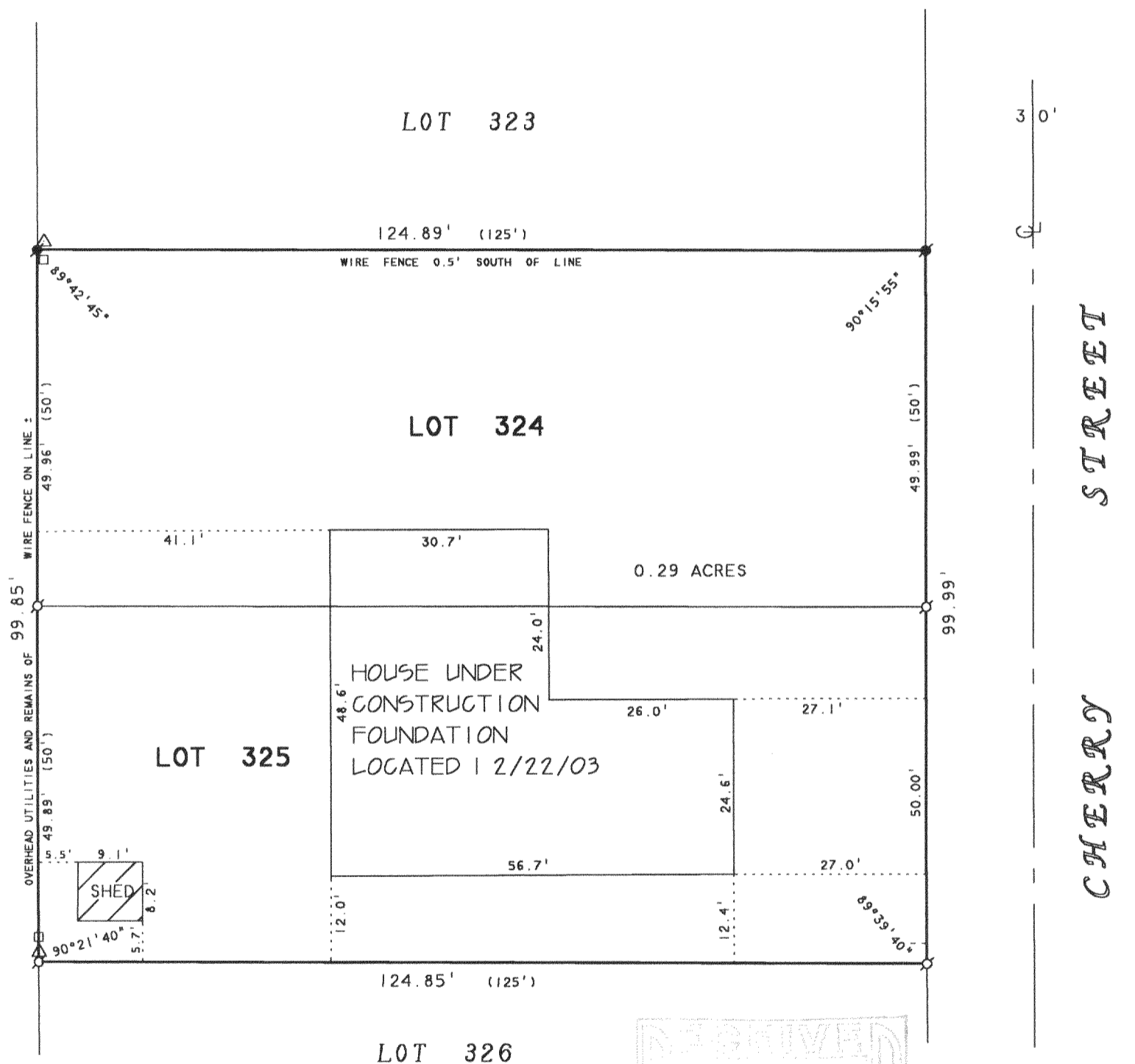

SCALE 1" = 20'

### LEGEND

- ⊙ - IRON PIPE FOUND
- - IRON ROD FOUND
- △ - UTILITY POLE
- ( ) - RECORDED AS

REVISED DATE: DECEMBER 22, 2003  
REVISED TO SHOW LOCATION OF  
HOUSE UNDER CONSTRUCTION.

ORDERED BY: DOUG LANG  
42609 N. LAKE DRIVE  
ANTIECH, IL 60002

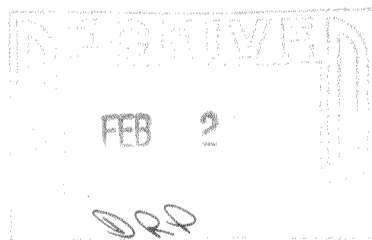

I HEREBY CERTIFY THAT I HAVE SURVEYED THE ABOVE DESCRIBED PROPERTY AND THAT THE ABOVE MAP IS A TRUE REPRESENTATION THEREOF AND SHOWS THE SIZE AND LOCATION OF THE PROPERTY, ITS EXTERIOR BOUNDARIES, THE LOCATION OF ALL VISIBLE STRUCTURES AND DIMENSIONS OF ALL PRINCIPAL BUILDINGS THEREON, BOUNDARY FENCES, APPARENT EASEMENTS, ROADWAYS AND VISIBLE ENCROACHMENTS, IF ANY, TO THE BEST OF MY KNOWLEDGE AND BELIEF.

THIS SURVEY IS MADE FOR THE USE OF THE PRESENT OWNERS OF THE PROPERTY, AND ALSO THOSE WHO PURCHASE, MORTGAGE, OR GUARANTEE THE TITLE THERETO WITHIN ONE (1) YEAR FROM DATE HEREON.

*David F. Abell*

DAVID F. ABELL  
WISCONSIN REGISTERED LAND SURVEYOR, S-1596

October 29, 2003

DATE: October 29, 2003      JOB NUMBER - 88171B  
NOTE: THIS IS NOT A CERTIFIED COPY UNLESS SEALED.

FLAD-245

216-3686