

# ABELL SURVEYING & MAPPING

1140 SEQUOIA STREET • DELAVAN, WISCONSIN 53115  
262-728-6737

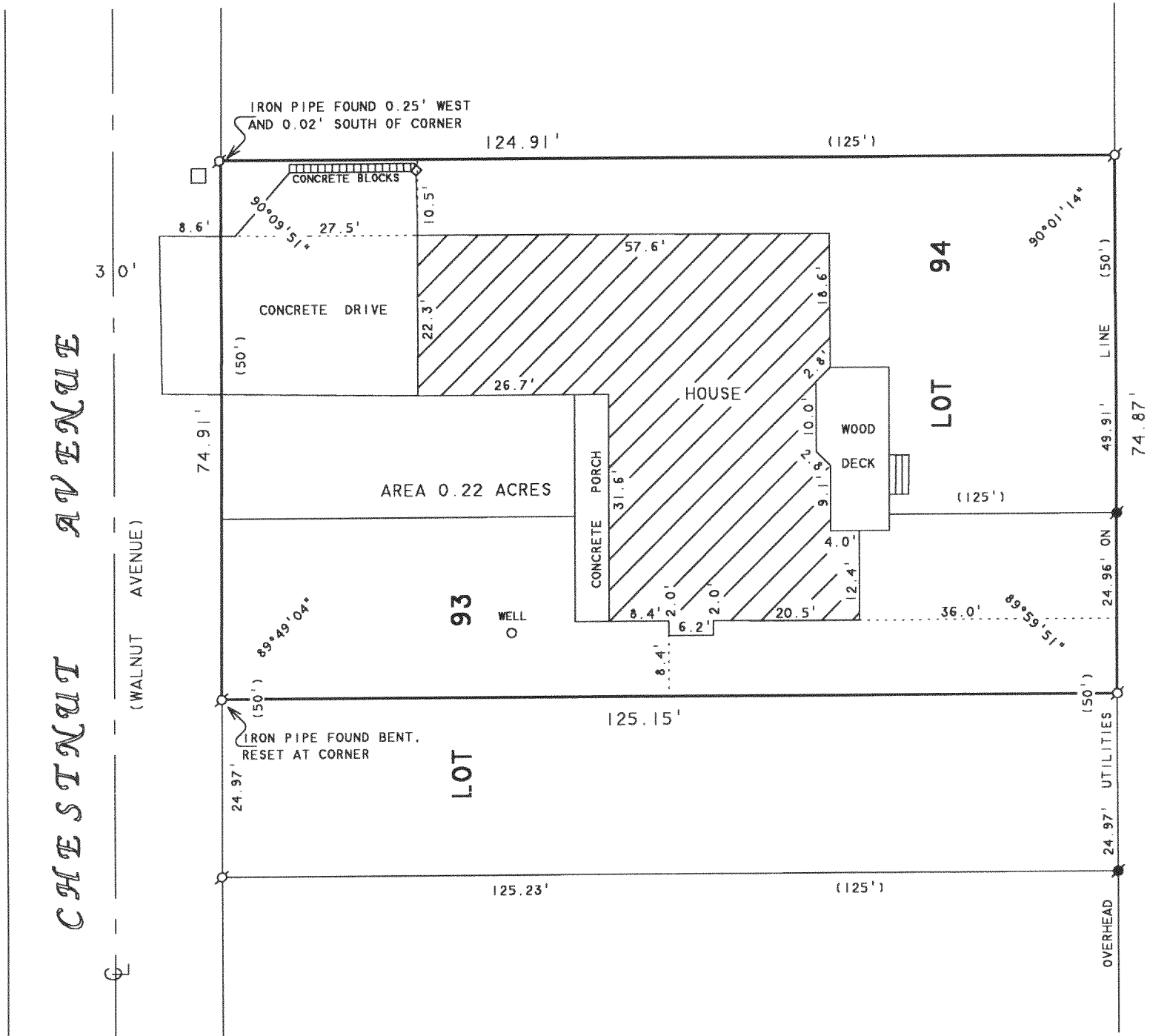

## PLAT OF SURVEY OF

LOT 94 AND THE NORTH 1/2 OF LOT 93, LAKE  
DELAVAN HIGHLANDS, LOCATED IN T2N, R16E,  
WALWORTH COUNTY, WISCONSIN.

N



SCALE 1" = 20'

### LEGEND

- IRON PIPE FOUND
- IRON ROD FOUND
- UTILITY PED.
- RECORDED AS

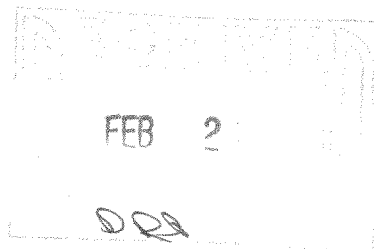

I HEREBY CERTIFY THAT I HAVE SURVEYED THE ABOVE DESCRIBED PROPERTY AND THAT THE ABOVE MAP IS A TRUE REPRESENTATION THEREOF AND SHOWS THE SIZE AND LOCATION OF THE PROPERTY, ITS EXTERIOR BOUNDARIES, THE LOCATION OF ALL VISIBLE STRUCTURES AND DIMENSIONS OF ALL PRINCIPAL BUILDINGS THEREON, BOUNDARY FENCES, APPARENT EASEMENTS, ROADWAYS AND VISIBLE ENCROACHMENTS, IF ANY, TO THE BEST OF MY KNOWLEDGE AND BELIEF.

THIS SURVEY IS MADE FOR THE USE OF THE PRESENT OWNERS OF THE PROPERTY, AND ALSO THOSE WHO PURCHASE, MORTGAGE, OR GUARANTEE THE TITLE THERETO WITHIN ONE (1) YEAR FROM DATE HEREON.

*David F. Abell*

DAVID F. ABELL  
WISCONSIN REGISTERED LAND SURVEYOR, S-1596

September 11, 2003

DATE: \_\_\_\_\_ JOB NUMBER - 90233C  
NOTE: THIS IS NOT A CERTIFIED COPY UNLESS SEALED.

ORDERED BY: RE/MAX-LAKES AREA REALTORS  
1815 N. SHORE DRIVE  
DELAVAN, WI. 53115

FLAD-76

216-3683