

ABELL SURVEYING & MAPPING

1140 SEQUOIA STREET • DELAVAN, WISCONSIN 53115
262-728-6737

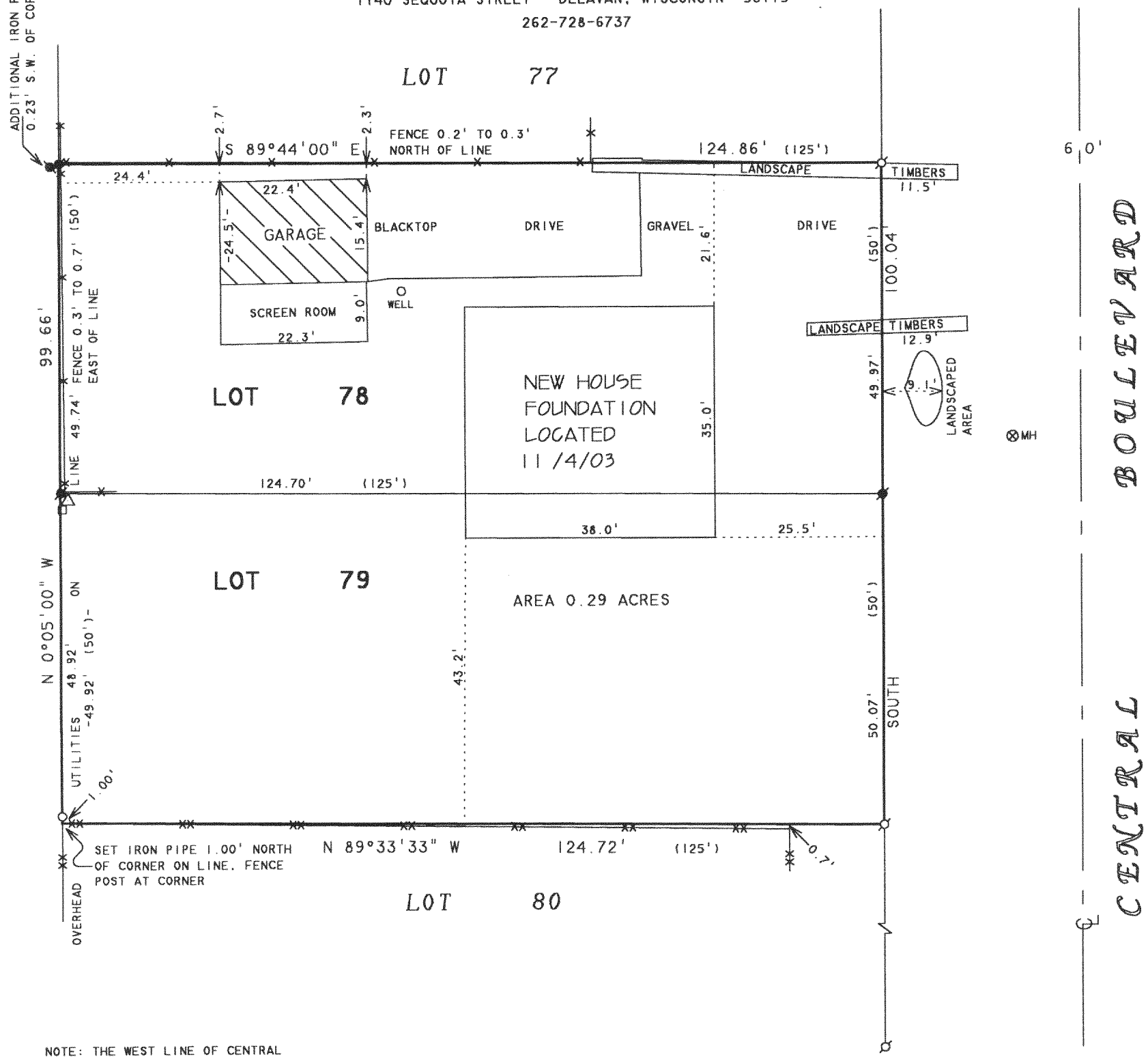

NOTE: THE WEST LINE OF CENTRAL BOULEVARD IS ASSUMED NORTH-SOUTH.



SCALE 1" = 20'

LEGEND

- - IRON PIPE FOUND
- - IRON ROD FOUND
- - 1" OD IRON PIPE SET
- △ - UTILITY POLE
- - UTILITY PED.
- XX - WIRE FENCE
- X - CHAINLINK FENCE
- ⊗ - MANHOLE COVER
- () - RECORDED AS

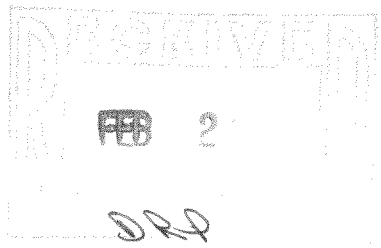

PLAT OF SURVEY OF

LOT 78 AND 79, LAKE DELAVAN HIGHLANDS, LOCATED IN T2N, R16E, WALWORTH COUNTY, WISCONSIN.

I HEREBY CERTIFY THAT I HAVE SURVEYED THE ABOVE DESCRIBED PROPERTY AND THAT THE ABOVE MAP IS A TRUE REPRESENTATION THEREOF AND SHOWS THE SIZE AND LOCATION OF THE PROPERTY, ITS EXTERIOR BOUNDARIES, THE LOCATION OF ALL VISIBLE STRUCTURES AND DIMENSIONS OF ALL PRINCIPAL BUILDINGS THEREON, BOUNDARY FENCES, APPARENT EASEMENTS, ROADWAYS AND VISIBLE ENCROACHMENTS, IF ANY, TO THE BEST OF MY KNOWLEDGE AND BELIEF.

THIS SURVEY IS MADE FOR THE USE OF THE PRESENT OWNERS OF THE PROPERTY, AND ALSO THOSE WHO PURCHASE, MORTGAGE, OR GUARANTEE THE TITLE THERETO WITHIN ONE (1) YEAR FROM DATE HEREON.

David F. Abell

DAVID F. ABELL
WISCONSIN REGISTERED LAND SURVEYOR, S-1596

ORDERED BY: JOSEPHINE KUCHYT
5181 W 88th STREET
OAK LAWN, IL 60453

REVISED: SEPTEMBER 24, 2003 TO SHOW
NEW FOUNDATION, ADDITON,
COVERED PORCH AND DECK.

REFISED DATE: NOVEMBER 4, 2003
REVISED TO SHOW LOCATION OF NEW
HOUSE FOUNDATION.

June 20, 2003

DATE: _____ JOB NUMBER - 03076B
NOTE: THIS IS NOT A CERTIFIED COPY UNLESS SEALED.

FLAD-66A

216-3682