

ABELL SURVEYING & MAPPING

1140 SEQUOIA STREET • DELAVAN, WISCONSIN 53115
262-728-6737

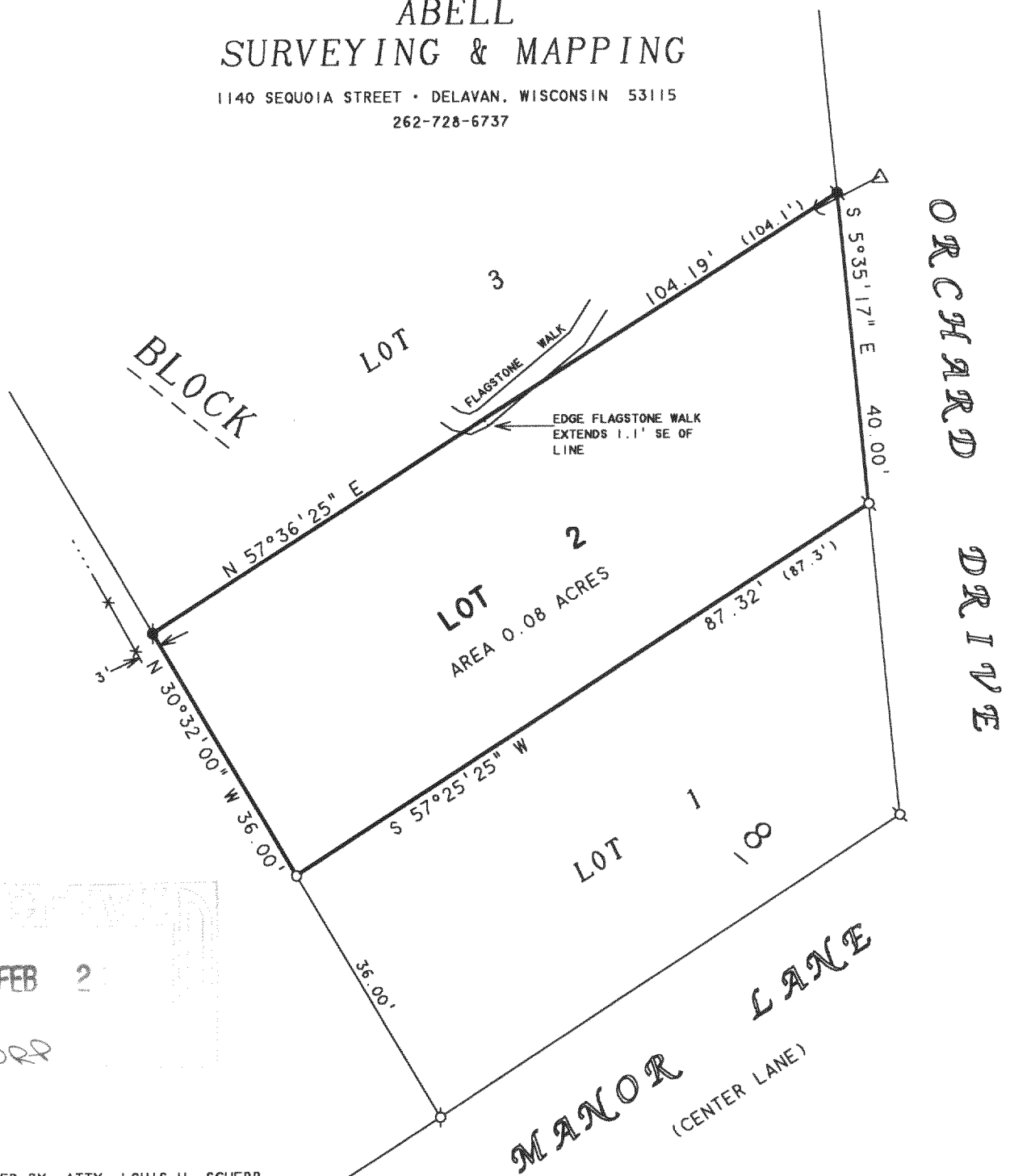

ORDERED BY: ATTY. LOUIS H. SCHERB
234 WAUKEGAN ROAD
GLENVIEW, IL 60025

PLAT OF SURVEY OF

NOTE: BEARINGS ARE REFERENCED TO THE
RECORDED SUBDIVISION PLAT.

N



SCALE 1"=20'

LEGEND

- - IRON PIPE FOUND
- - 3/4" IRON ROD FOUND
- - 1 1/4" OD IRON PIPE SET
- △ - UTILITY POLE
- - GUY WIRE
- *— - WIRE FENCE
- () - RECORDED AS

LOT 2, BLOCK 8, SOUTH SHORE MANOR.
LOCATED IN T2N, R16E, WALWORTH COUNTY,
WISCONSIN.

I HEREBY CERTIFY THAT I HAVE SURVEYED THE ABOVE DESCRIBED PROPERTY AND THAT THE ABOVE MAP IS A TRUE REPRESENTATION THEREOF AND SHOWS THE SIZE AND LOCATION OF THE PROPERTY, ITS EXTERIOR BOUNDARIES, THE LOCATION OF ALL VISIBLE STRUCTURES AND DIMENSIONS OF ALL PRINCIPAL BUILDINGS THEREON, BOUNDARY FENCES, APPARENT EASEMENTS, ROADWAYS AND VISIBLE ENCROACHMENTS, IF ANY, TO THE BEST OF MY KNOWLEDGE AND BELIEF.

THIS SURVEY IS MADE FOR THE USE OF THE PRESENT OWNERS OF THE PROPERTY, AND ALSO THOSE WHO PURCHASE, MORTGAGE, OR GUARANTEE THE TITLE THERETO WITHIN ONE (1) YEAR FROM DATE HEREON.

David F. Abell

DAVID F. ABELL
WISCONSIN REGISTERED LAND SURVEYOR, S-1596

September 10, 2003

DATE JOB NUMBER - 03142A
NOTE: THIS IS NOT A CERTIFIED COPY UNLESS SEALED.

FSS-100

216-3667