

of

a subdivision located in the Southwest 1/4 of Section 21, Town 2 North, Range 16 East, Town of Delavan, Walworth County, Wisconsin.

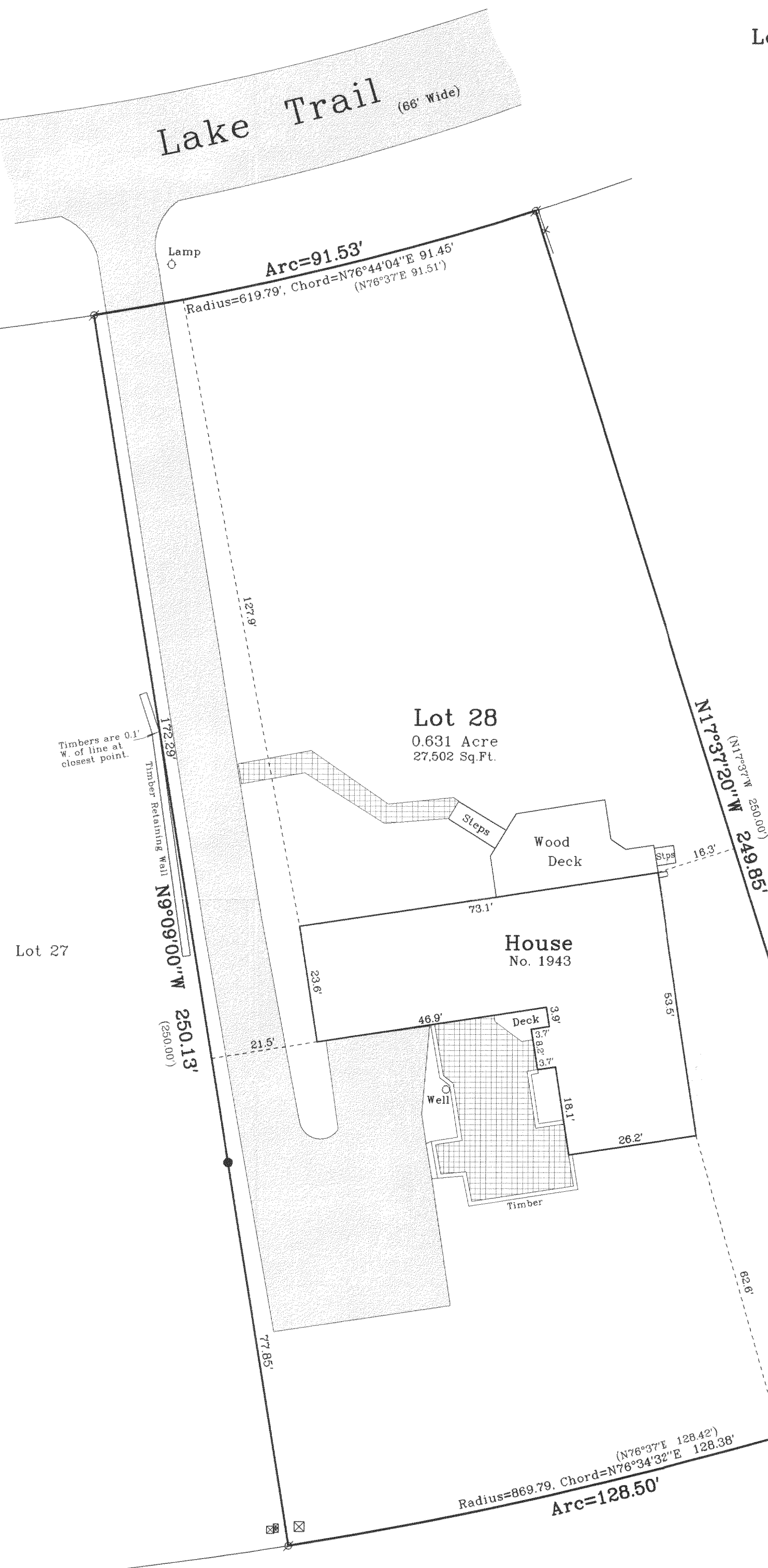

Bearings reference to the plat of the
First Addition to Lakewood Estates.







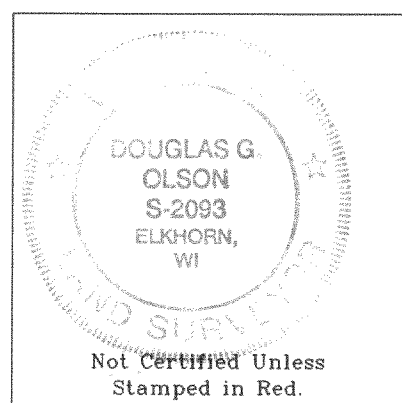

All rights reserved. No part of this survey plat may be reproduced or transmitted in any form by any means - graphic, electronic, or mechanical, including photocopying, tracing, or information storage and retrieval systems - without permission in writing from Douglas G. Olson, Jensen & Olson Land Surveying, LLC.

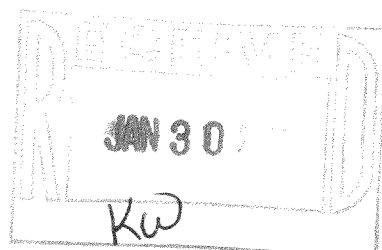
Douglas G. Olson
Wisconsin Registered Land Surveyor - 2093



- 1) This survey plat is not certified unless signed and sealed in red ink.
- 2) This survey is subject to Wisconsin lien laws. This Plat of Survey is the notice of intent to file lien. Lien waiver required.



 Found Iron Pipe
 Found Iron Rod
 Recorded Information
 Utility Box or Pedestal
 Asphalt Surface
 Brick Surface

Revisions: