

PLAT OF SURVEY

LOT 18 OF DUTCH MEADOWS SUBDIVISION

LOCATED IN THE NW 1/4 OF SECTION 31, TOWN 2 NORTH,
RANGE 16 EAST, WALWORTH COUNTY, WISCONSIN

W. LINE OF THE NW 1/4 BEARS N 01° 22' 32" W
NAD 1927 ADJ.

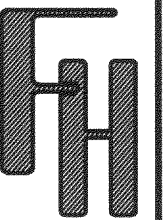

DUTCH MEADOWS SUBDIVISION
PLAT OF SURVEY - LOT 18

WORK ORDERED BY -
LOE MARKELEIN
1170 ONTARIO DRIVE
JANESVILLE, WI. 53545

FARRIS, HANSEN & ASSOCIATES, INC.
ENGINEERING - ARCHITECTURE - SURVEYING
7 RIDGWAY COURT P.O. BOX 437
ELKHORN, WISCONSIN 53121
OFFICE: (262) 723-2098 FAX: (262) 723-5886

REVISIONS

PROJECT NO.
5139.18
DATE:
02/08/2002
SHEET NO.
1 OF 1

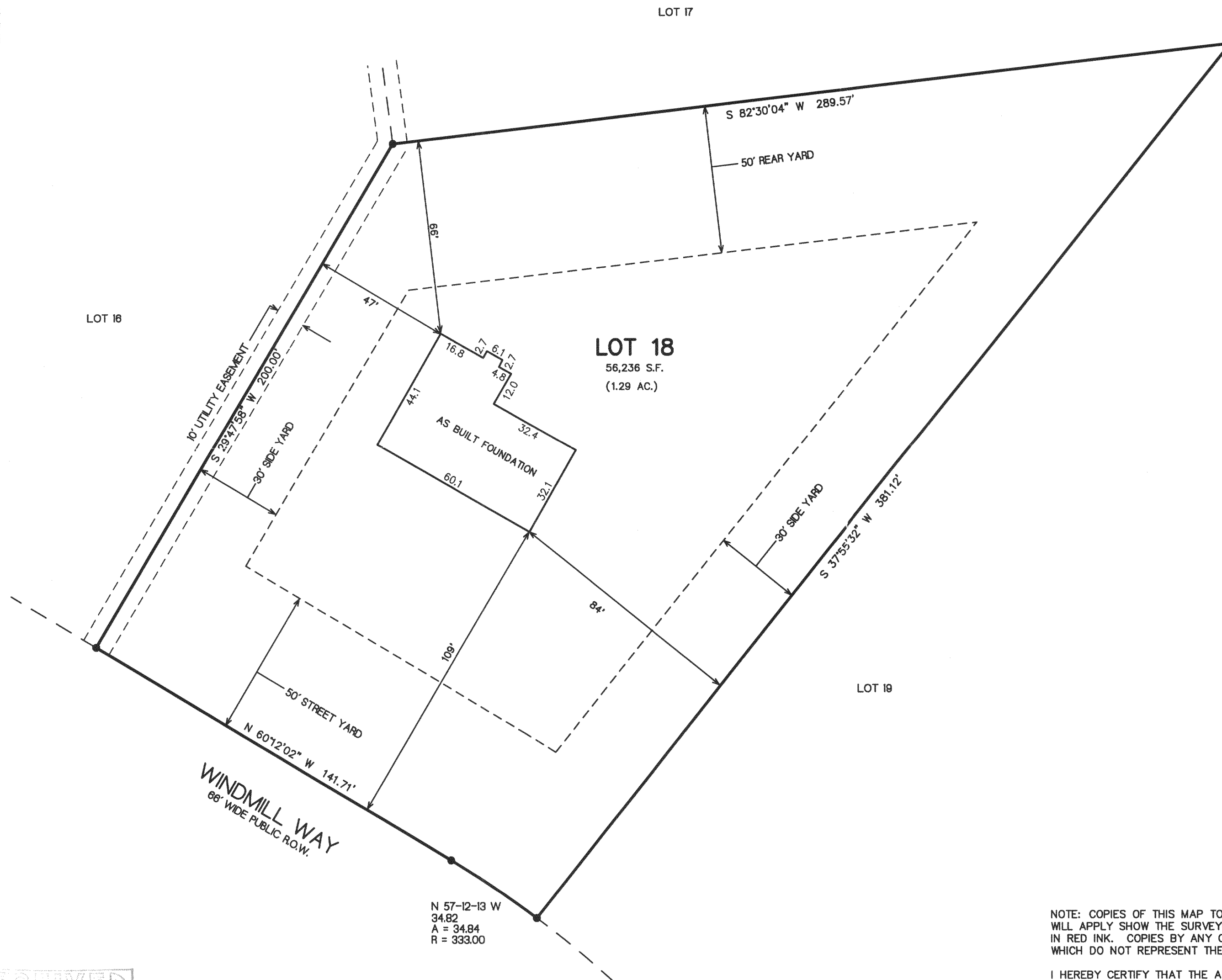

LEGEND
● = FOUND IRON REBAR STAKE
□ = FOUND CONCRETE COUNTY MONUMENT W/BRASS CAP
XXXI = RECORDED AS

NOTE: COPIES OF THIS MAP TO WHICH THE FOLLOWING CERTIFICATE WILL APPLY SHOW THE SURVEYOR'S ORIGINAL SEAL AND SIGNATURE IN RED INK. COPIES BY ANY OTHER MEANS MAY HAVE ALTERATIONS WHICH DO NOT REPRESENT THE SURVEYOR'S WORK PRODUCT.

I HEREBY CERTIFY THAT THE ABOVE DESCRIBED PROPERTY HAS BEEN SURVEYED UNDER MY DIRECTION AND THAT THE ABOVE MAP IS A TRUE REPRESENTATION THEREOF AND SHOWS THE SIZE AND LOCATION OF THE PROPERTY AND ITS EXTERIOR BOUNDARIES. THIS SURVEY IS MADE FOR THE USE OF THE PRESENT OWNERS OF THE PROPERTY, AND ALSO THOSE WHO PURCHASE, MORTGAGE, OR GUARANTEE THE TITLE THERETO WITHIN ONE YEAR FROM THE DATE HEREOF.

DATED: NOV. 20, 2002

REVISED 12-08-2003
TO SHOW SIZE & LOCATION OF
FOUNDATION AS BUILT

PETER S. GORDON R.L.S. 2101

MAP SCALE IN FEET ORIGINAL 1" = 30'