

DUTCH MEADOWS SUBDIVISION

PLAT OF SURVEY - LOT 29

- WORK ORDERED BY -
DAVID HENRIOTT
514 S. 7th STREET
DELAVER, WI. 53115

FARRIS, HANSEN & ASSOCIATES, INC.
Engineering, Architecture, Surveying
7 Ridgway Court P.O. Box 437
ELKHORN, WISCONSIN 53121
Office: (262) 723-2098
Fax: (262) 723-5856

REVISIONS

PROJECT NO.
5139.29
DATE:
02/08/2003
SHEET NO.
1 OF 1

PLAT OF SURVEY

LOT 29 OF DUTCH MEADOWS SUBDIVISION

LOCATED IN THE NW 1/4, SW 1/4 OF THE NW 1/4 OF SECTION
31, TOWN 2 NORTH, RANGE 16 EAST, WALWORTH COUNTY, WISCONSIN

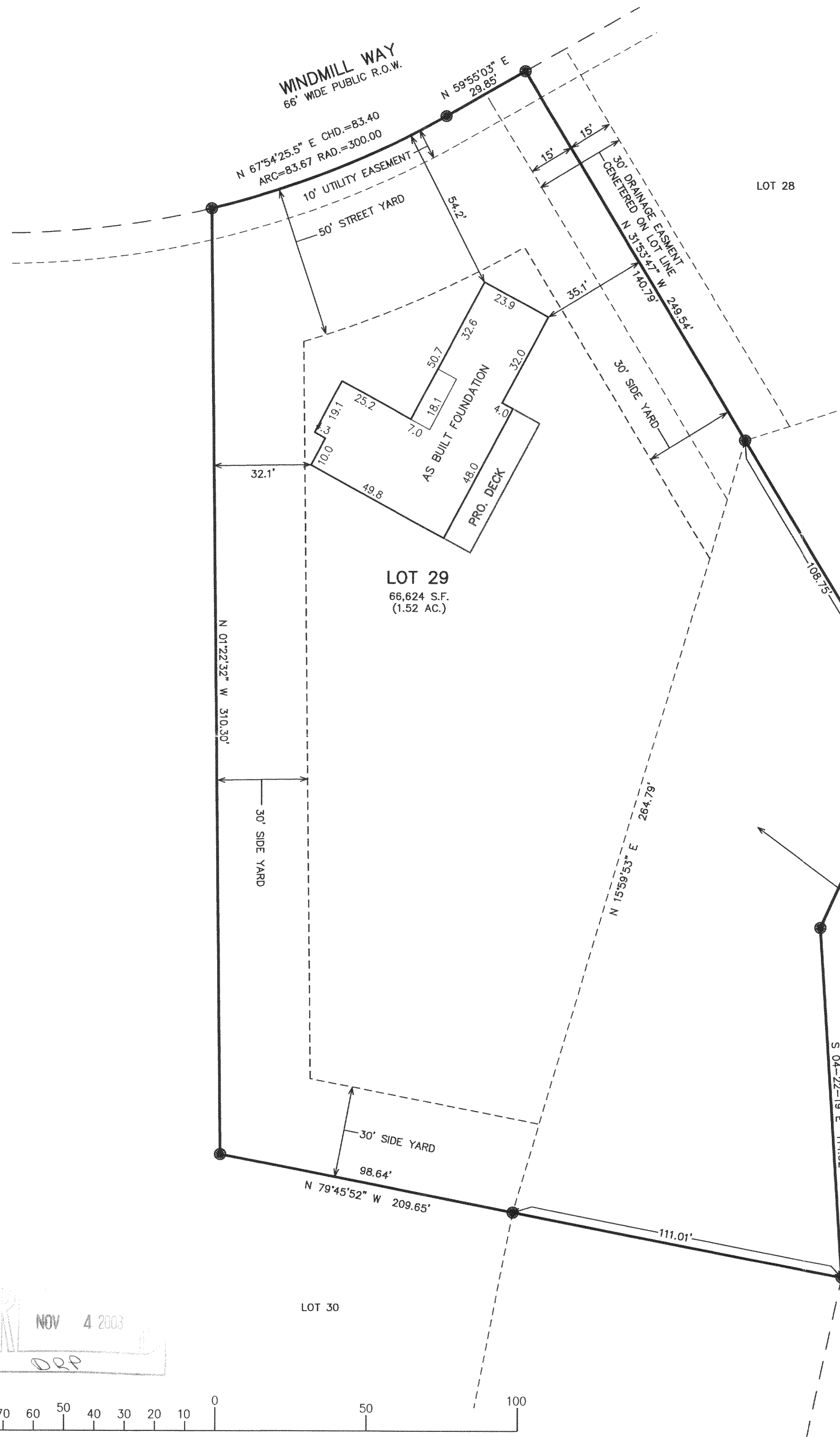

W. LINE OF THE NW 1/4 BEARS N 01° 22' 32" W
NAD 1927 ADJ.

- = SET IRON REBAR STAKE
- (xxx) = RECORDED AS
- ⊕ = HYDRANT
- (MH) = SANITARY MANHOLE

NOTE: COPIES OF THIS MAP TO WHICH THE FOLLOWING CERTIFICATE WILL APPLY SHOW SURVEYOR'S ORIGINAL SEAL AND SIGNATURE IN RED INK. COPIES BY ANY OTHER MEANS MAY HAVE ALTERATIONS WHICH DO NOT REPRESENT THE SURVEYOR'S WORK PRODUCT.

I HEREBY CERTIFY THAT THE ABOVE DESCRIBED PROPERTY HAS BEEN SURVEYED UNDER MY DIRECTION AND THAT THE ABOVE MAP IS A TRUE REPRESENTATION THEREOF AND SHOWS THE SIZE AND LOCATION OF THE PROPERTY AND ITS EXTERIOR BOUNDARIES. THIS SURVEY IS MADE FOR THE USE OF THE PRESENT OWNERS OF THE PROPERTY, AND ALSO THOSE WHO PURCHASE, MORTGAGE, OR GUARANTEE THE TITLE THERETO WITHIN ONE YEAR FROM THE DATE HEREOF.

DATED: APRIL 18, 2003

Peter S. Gordon
PETER S. GORDON R.L.S. 2101

REVISED 08-12-2003
TO SHOW SIZE & LOCATION OF
PROPOSED RESIDENCE

REVISED 10-01-2003
TO SHOW SIZE & LOCATION OF
FOUNDATION AS BUILT

FDUT-29

216-3641