

PLAT OF SURVEY

LOT 25 OF DUTCH MEADOWS SUBDIVISION

LOCATED IN THE NW 1/4 OF SECTION 31, TOWN 2 NORTH,
RANGE 16 EAST, WALWORTH COUNTY, WISCONSIN

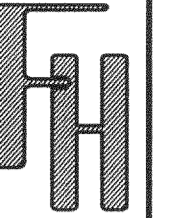

DUTCH MEADOWS SUBDIVISION
PLAT OF SURVEY - LOT 25

WORK ORDERED BY -
SCHAUER HOMES
4115 US HIGHWAY 51 N.
JANESVILLE, WI.

FARRIS, HANSEN & ASSOCIATES, INC.
ENGINEERING - ARCHITECTURE - SURVEYING
7 RIDGWAY COURT P.O. BOX 437
ELKHORN, WISCONSIN 53121
OFFICE: (262) 723-2098 FAX: (262) 723-5886

REVISIONS

PROJECT NO.
5139.25
DATE:
02/08/2002
SHEET NO.
1 OF 1

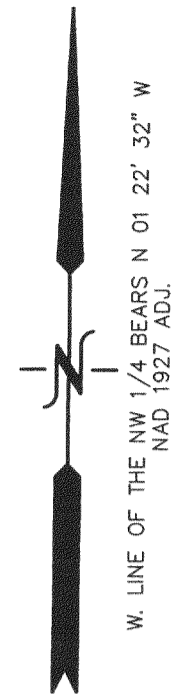

LOT 26

LOT 25
57,992 S.F.
(1.33 AC.)

AS BUILT FOUNDATION

WINDMILL WAY
66' WIDE PUBLIC R.O.W.

S 56°-21'-41.5 E
35.75
R = 267.00
A = 35.78

LEGEND
● = FOUND IRON REBAR STAKE
□ = FOUND CONCRETE COUNTY
MONUMENT W/BRASS CAP
{XXX} = RECORDED AS

LOT 24

O.L. 1

NOTE: COPIES OF THIS MAP TO WHICH THE FOLLOWING CERTIFICATE
WILL APPLY SHOW THE SURVEYOR'S ORIGINAL SEAL AND SIGNATURE
IN RED INK. COPIES BY ANY OTHER MEANS MAY HAVE ALTERATIONS
WHICH DO NOT REPRESENT THE SURVEYOR'S WORK PRODUCT.

I HEREBY CERTIFY THAT THE ABOVE DESCRIBED PROPERTY HAS BEEN
SURVEYED UNDER MY DIRECTION AND THAT THE ABOVE MAP IS A TRUE
REPRESENTATION THEREOF AND SHOWS THE SIZE AND LOCATION OF
THE PROPERTY AND ITS EXTERIOR BOUNDARIES. THIS SURVEY IS
MADE FOR THE USE OF THE PRESENT OWNERS OF THE PROPERTY, AND
ALSO THOSE WHO PURCHASE, MORTGAGE, OR GUARANTEE THE TITLE
THERE TO WITHIN ONE YEAR FROM THE DATE HEREOF.

DATED: 06/07/2002

REVISED 10-03-2003
TO SHOW SIZE & LOCATION OF
AS BUILT FOUNDATION

Peter S. Gordon
PETER S. GORDON R.L.S. 2101

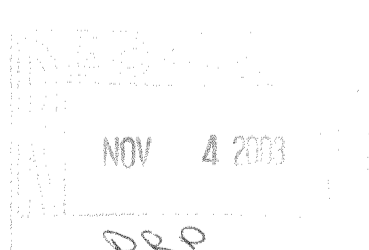
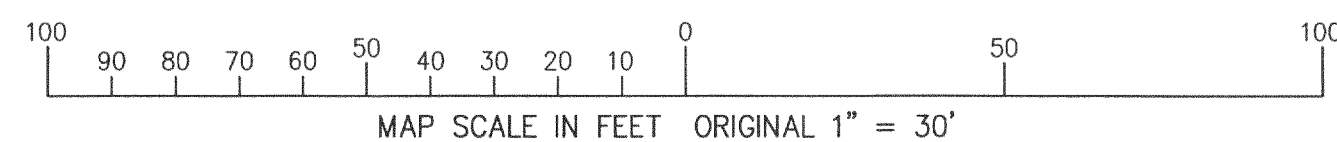

FDUT-25

216-3640