

# FARRIS, HANSEN, & ASSOCIATES, INC.

ENGINEERING, ARCHITECTURE, SURVEYING  
7 RIDGWAY COURT – P.O. BOX 437, ELKHORN, WISCONSIN, 53121  
PHONE: (414) 723-2098 FAX: (414) 723-5886

## PLAT OF SURVEY

### LOTS 7 & 8 OF BLOCK 7 OF INLET OAKS SUBDIVISION NO. 4

LOCATED IN SECTION 15, TOWN 2 NORTH, RANGE  
16 EAST, TOWN OF DELAVAN, WALWORTH COUNTY, WISCONSIN

– WORK ORDERED BY –  
EUGENE HARDY  
235 INLET SHORE DRIVE  
DELAVAN, WI. 53115

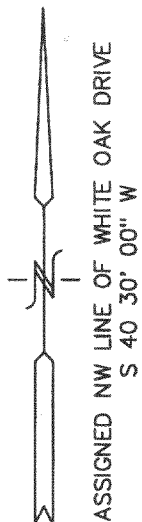

- LEGEND
- = FOUND IRON PIPE STAKE
  - = FOUND IRON REBAR STAKE
  - / = SET IRON REBAR STAKE, 3/4" DIA.
  - (XXX) = RECORDED AS

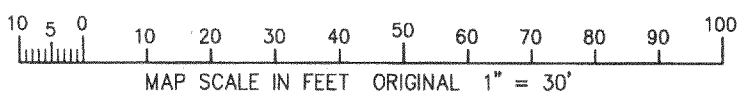
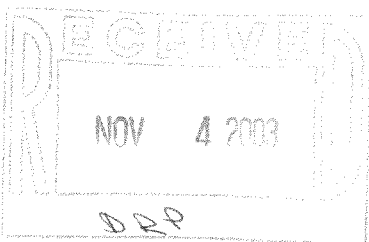
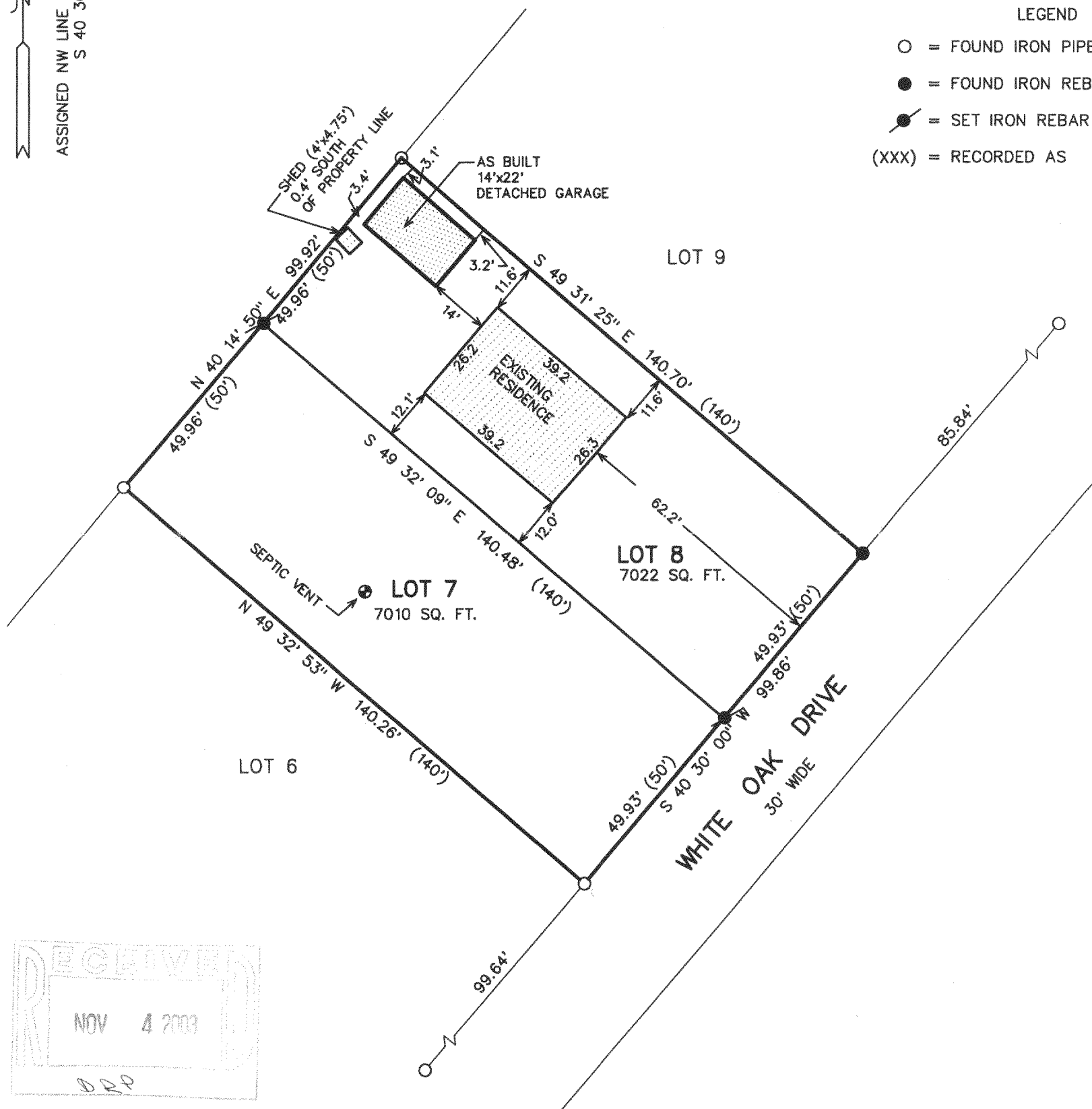

NOTE: COPIES OF THIS MAP TO WHICH THE FOLLOWING CERTIFICATE WILL APPLY ARE BLUE LINE PRINTS SHOWING SURVEYOR'S ORIGINAL SEAL AND SIGNATURE IN BLACK INK. COPIES BY ANY OTHER MEANS MAY HAVE ALTERATIONS WHICH DO NOT REPRESENT THE SURVEYOR'S WORK PRODUCT.

I HEREBY CERTIFY THAT THE ABOVE DESCRIBED PROPERTY HAS BEEN SURVEYED UNDER MY DIRECTION AND THAT THE ABOVE MAP IS A TRUE REPRESENTATION THEREOF AND SHOWS THE SIZE AND LOCATION OF THE PROPERTY AND ITS EXTERIOR BOUNDARIES. THIS SURVEY IS MADE FOR THE USE OF THE PRESENT OWNERS OF THE PROPERTY, AND ALSO THOSE WHO PURCHASE, MORTGAGE, OR GUARANTEE THE TITLE THERETO WITHIN ONE YEAR FROM THE DATE HEREOF.

DATED: 02/11/1998

PETER S. GORDON R.L.S. 2101

REVISED 09/04/2003  
SHOW SIZE & LOCATION OF PROPOSED GARAGE

REVISED 10-09-2003  
TO SHOW SIZE & LOCATION OF  
AS BUILT GARAGE

PROJECT 4906  
DATE: 02/03/1998  
SHEET 1 OF 1

FIN 4-55

216-3639