

PLAT OF SURVEY

LOCATION: Blue Heron Drive, Delavan, Wisconsin

LEGAL DESCRIPTION:

Lot 3 in HIGH POINTE, being a part of the Southwest 1/4 of the Southwest 1/4 of Section 21, and of the Southeast 1/4 and the Southwest 1/4 of the Southeast 1/4 of Section 20, Town 2 North, Range 16 East, in the Town of Delavan, Walworth County, Wisconsin.

November 17, 2003

Survey No. 96756

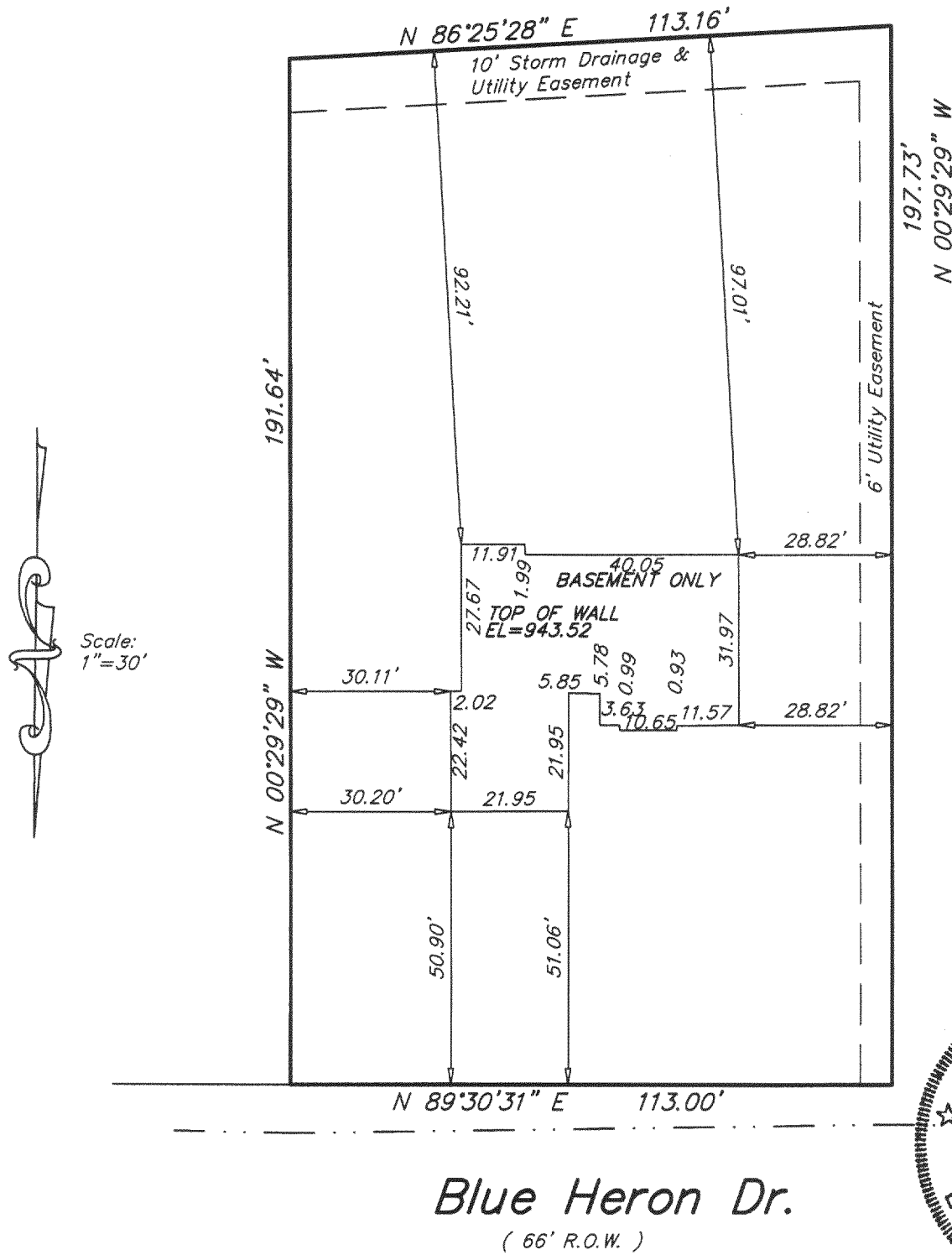

DEC - 8 2003

KW



METROPOLITAN SURVEY SERVICE, INC.

REGISTERED LAND SURVEYORS AND CIVIL ENGINEERS  
5200 W. LOOMIS ROAD GREENDALE, WI 53129  
PH. (414) 529-5380 FAX (414) 529-9787  
email address survey@execpc.com

I HEREBY CERTIFY THAT I HAVE SURVEYED THE ABOVE DESCRIBED PROPERTY AND THAT THE ABOVE MAP IS A TRUE REPRESENTATION THEREOF AND SHOWS THE SIZE AND LOCATION OF THE PROPERTY. ITS EXTERIOR BOUNDARIES, THE LOCATION OF ALL VISIBLE STRUCTURES AND DIMENSIONS OF ALL PRINCIPAL BUILDINGS THEREON, BOUNDARY FENCES, APPARENT EASEMENTS AND ROADWAYS AND VISIBLE ENCROACHMENT, IF ANY.

THIS SURVEY IS MADE FOR THE EXCLUSIVE USE OF THE PRESENT OWNERS OF THE PROPERTY, AND ALSO THOSE WHO PURCHASE, MORTGAGE, OR GUARANTEE THE TITLE THERETO WITHIN ONE (1) YEAR FROM THE DATE HEREOF.

SIGNED

*Michael P. Casey*  
Michael P. Casey  
Registered Land Surveyor S-2482

FHP-3

216-3632