

JEROME VOCKE  
25215 WAYSIDE PLACE  
LAKEVILLA, IL 60046

PLAT OF SURVEY

-OF-

LOTS 23 AND 24, BLOCK 9, SOUTH SHORE MANOR FIRST ADDITON  
LOCATED IN TOWN 2 NORTH, RANGE 16 EAST, TOWN OF DELAVAN  
WALWORTH COUNTY, WISCONSIN .

J.K. SURVEYING INC.  
N3705 WILLOWBEND LANE  
LAKE GENEVA, WI, 53147  
262-248-3697

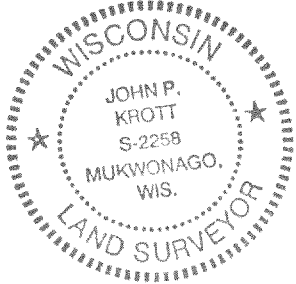
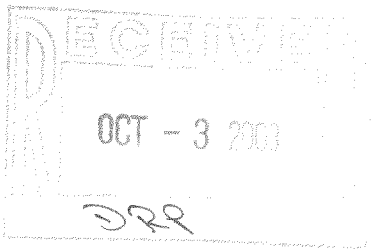
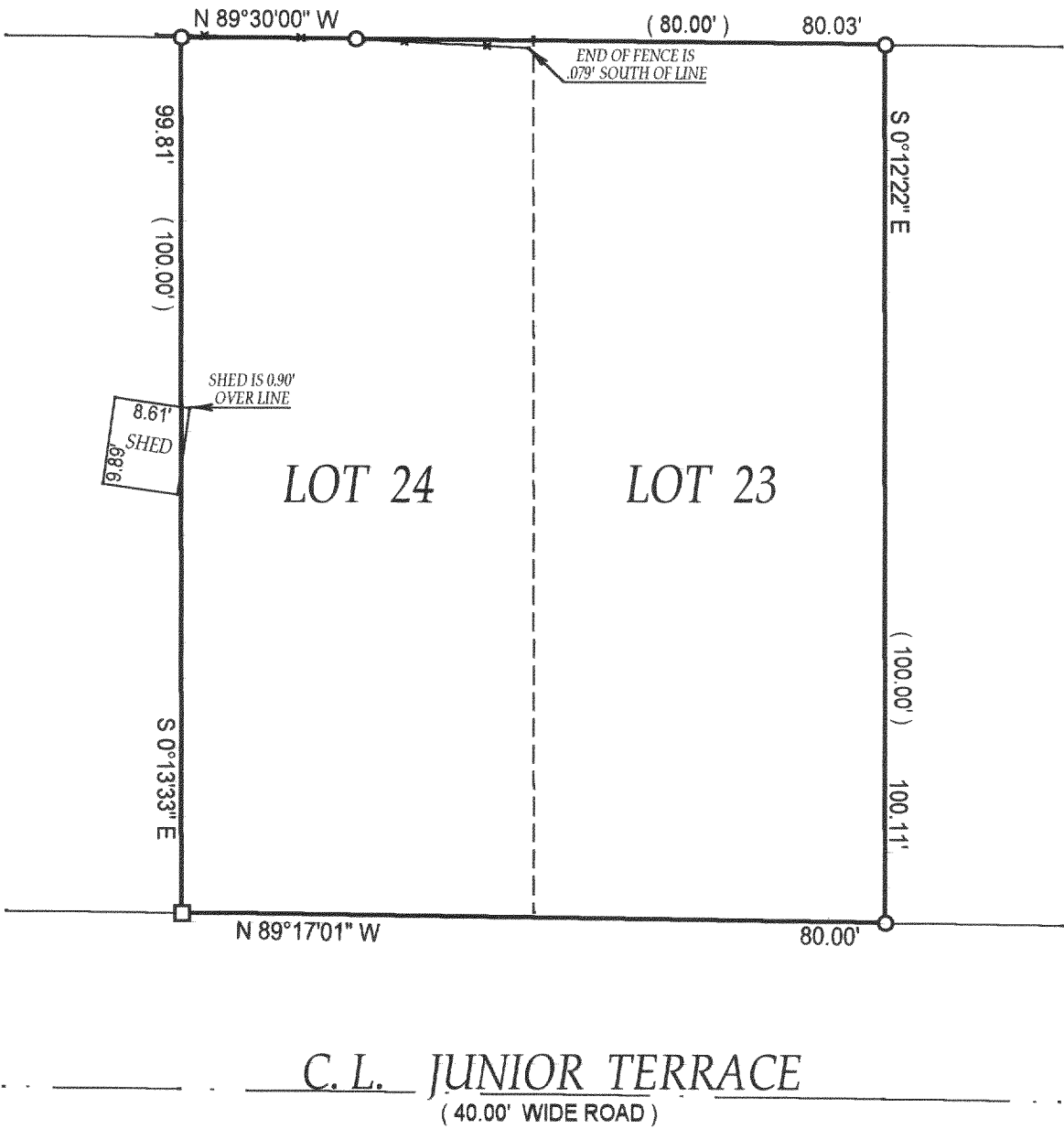
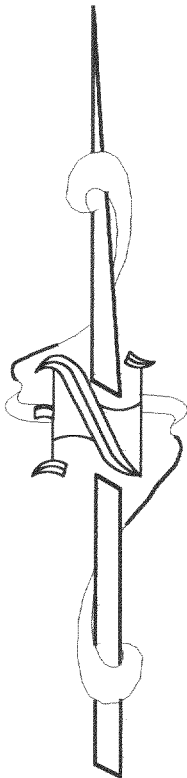

- ( ) = recorded as  
□ = found iron bar  
○ = found iron pipe  
● = set iron pipe  
■ = set iron bar

SCALE 1" = 20'

JOB # 03-163

TAX ID # FSS10007

COMPARE LEGAL DESCRIPTION ABOVE AND DRAWING WITH DEED. FOR BUILDING RESTRICTIONS AND EASEMENTS NOT SHOWN, REFER TO DEED, ABSTRACT SOURCES AND LOCAL MUNICIPAL CODES. NOTIFY THE SURVEYOR IMMEDIATELY OF ANY DISCREPANCY.

"I hereby certify that the above described property was surveyed under my supervision and that the above map is a true representation thereof and shows the size and location of all visible structures, apparent easements and encroachments if any."  
This survey is made for the present owners of the property, and those who purchase, mortgage, or guarantee the title thereto, within one year from the date hereof.

*John P. Krott*  
JOHN KROTT S - 2258  
Wisconsin Registered Land Surveyor  
( original if signed in red )

DATED THE 17TH, DAY OF April 2003

216-3627