

PREPARED FOR :  
DEBI OLMSTEAD  
HELP-U-SELL  
21 S. WISCONSIN ST.  
( P.O. BOX 13 )  
ELKHORN, WI. 53121

PLAT OF SURVEY

-OF-

LOT 21, BLOCK 2, INLET OAKS SUBDIVISION NO. 4  
LOCATED IN SECTION 15 T2N, R16E, TOWN OF  
DELEVAN, WALWORTH COUNTY, WISCONSIN.

J.K. SURVEYING INC.  
N3705 WILLOWBEND LANE  
LAKE GENEVA, WI, 53147  
262-248-3697

C.L. SCHROEDER AVENUE ( 40' WIDE )

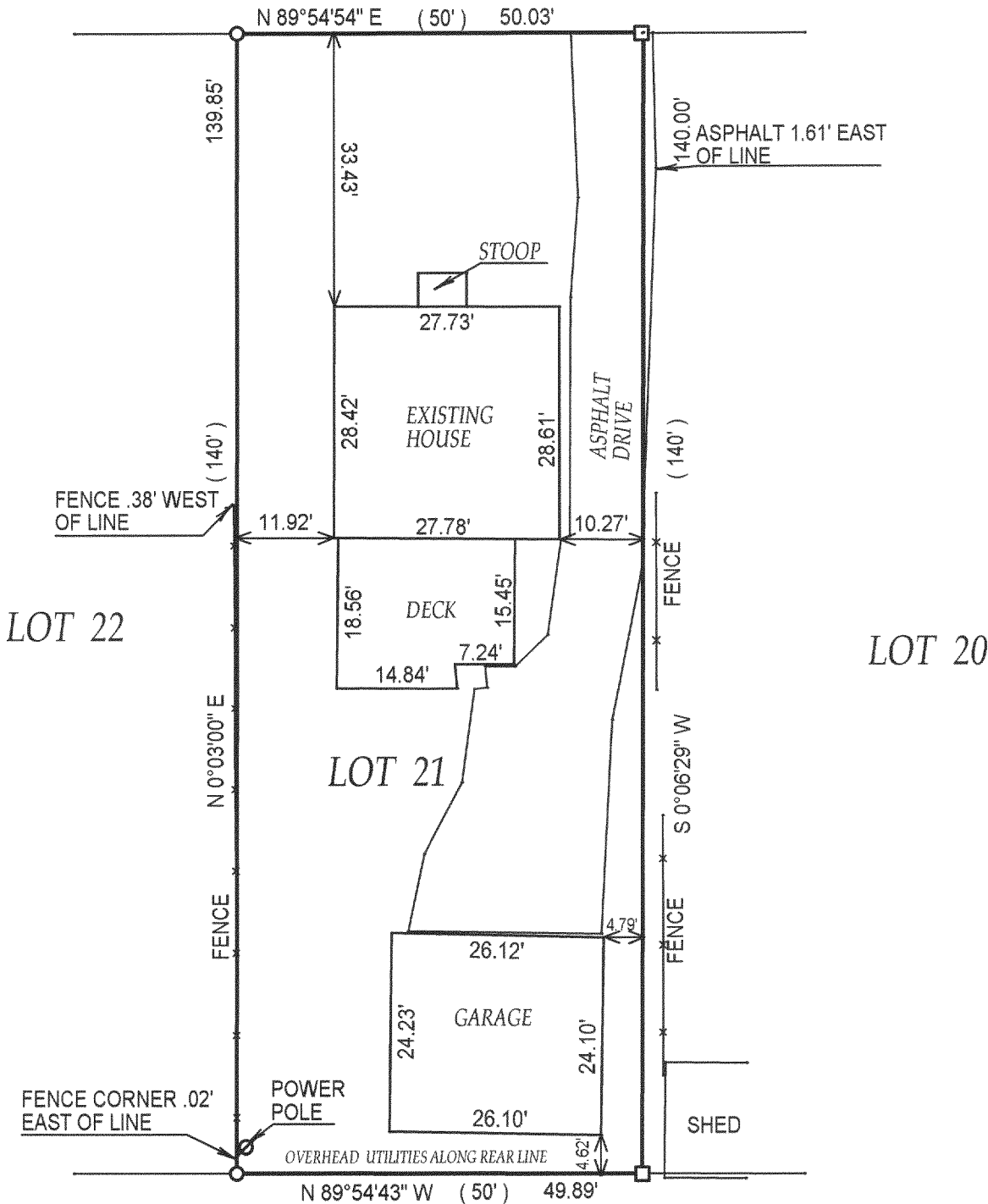
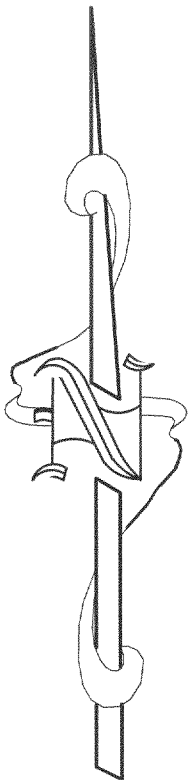

OCT - 3 2003

DRP

( ) = recorded as

□ = found iron bar

○ = found iron pipe

● = set iron pipe

■ = set iron bar

SCALE 1" = 20'

JOB # 03-285

TAX ID # FIN4 0012A2

COMPARE LEGAL DESCRIPTION ABOVE AND DRAWING WITH DEED. FOR BUILDING RESTRICTIONS AND EASEMENTS NOT SHOWN, REFER TO DEED, ABSTRACT SOURCES AND LOCAL MUNICIPAL CODES. NOTIFY THE SURVEYOR IMMEDIATELY OF ANY DISCREPANCY.

"I hereby certify that the above described property was surveyed under my supervision and that the above map is a true representation thereof and shows the size and location of all visible structures, apparent easements and encroachments if any."

This survey is made for the present owners of the property, and those who purchase, mortgage, or guarantee the title thereto, within one year from the date hereof.

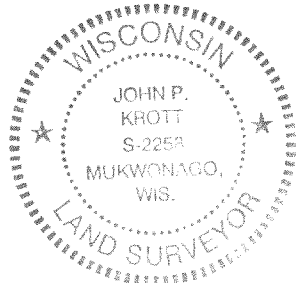

*John P. Krott*

JOHN KROTT S - 2258  
Wisconsin Registered Land Surveyor  
( original if signed in red )

DATED THE 29 TH, DAY OF MAY 2003

216-3626