

ABELL  
SURVEYING & MAPPING

1140 SEQUOIA STREET • DELAVAN, WISCONSIN 53115  
262-728-6737

LOT 7

LINCOLN STREET

DRIVE

SHORE

NORTH

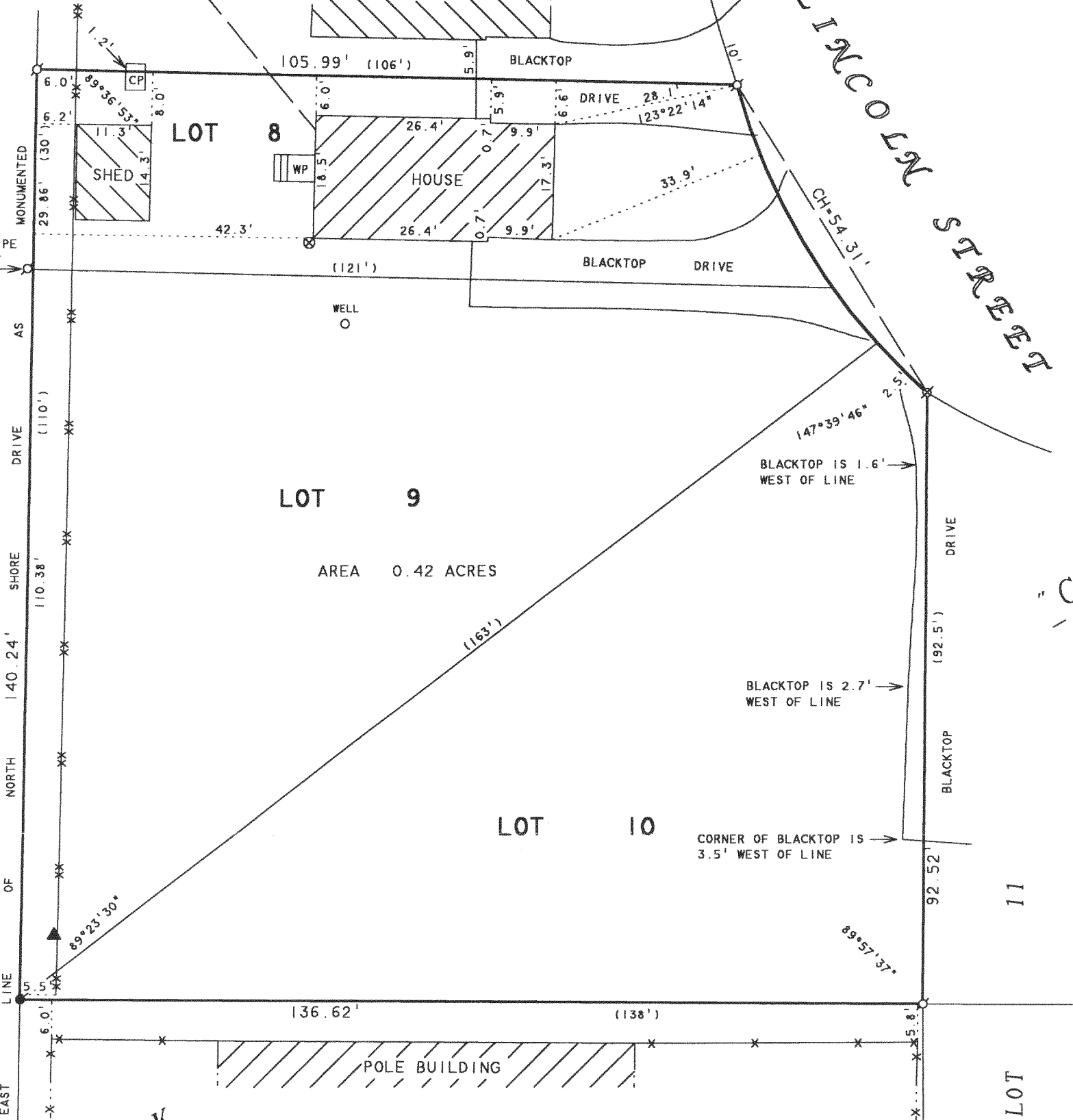

BLOCK



SCALE 1"=20'

LEGEND

- - IRON PIPE FOUND
- ⊗ - PK NAIL FOUND IN BLACKTOP
- - 3/4" DIA. IRON ROD SET
- X- - WOOD FENCE
- XX- - WIRE FENCE
- ⊗ - METAL COVER
- CP - CONCRETE PAD
- WP - WOOD PORCH
- - - - OVERHEAD UTILITY LINES
- ▲ - SIGN MARKING LOCATION OF UNDERGROUND GAS MAIN
- ( ) - RECORDED AS

PLAT OF SURVEY OF

LOTS 8-10, BLOCK "C", DELAVAN LAKE  
ASSEMBLY GROUNDS, T2N, R16E, WALWORTH  
COUNTY, WISCONSIN.

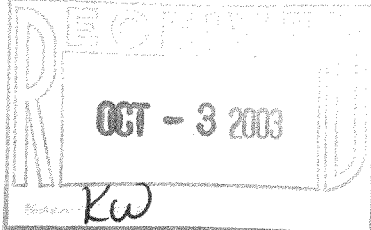

I HEREBY CERTIFY THAT I HAVE SURVEYED THE ABOVE DESCRIBED PROPERTY AND THAT THE ABOVE MAP IS A TRUE REPRESENTATION THEREOF AND SHOWS THE SIZE AND LOCATION OF THE PROPERTY, ITS EXTERIOR BOUNDARIES, THE LOCATION OF ALL VISIBLE STRUCTURES AND DIMENSIONS OF ALL PRINCIPAL BUILDINGS THEREON. BOUNDARY FENCES, APPARENT EASEMENTS, ROADWAYS AND VISIBLE ENCROACHMENTS, IF ANY, TO THE BEST OF MY KNOWLEDGE AND BELIEF.

THIS SURVEY IS MADE FOR THE USE OF THE PRESENT OWNERS OF THE PROPERTY, AND ALSO THOSE WHO PURCHASE, MORTGAGE, OR GUARANTEE THE TITLE THERETO WITHIN ONE (1) YEAR FROM DATE HEREON.

*David F. Abell*

DAVID F. ABELL  
WISCONSIN REGISTERED LAND SURVEYOR, S-1596

ORDERED BY: KEN BOOR  
1140 LONGMEADOW LANE  
WESTERN SPRINGS, IL 60558

September 2, 2003

DATE: September 2, 2003 JOB NUMBER - 03107  
NOTE: THIS IS NOT A CERTIFIED COPY UNLESS SEALED.

FDLA-2781

216-3606