

SOUTHWEST CORNER OF LOT 10
OF CEDAR POINT SUBDIVISION

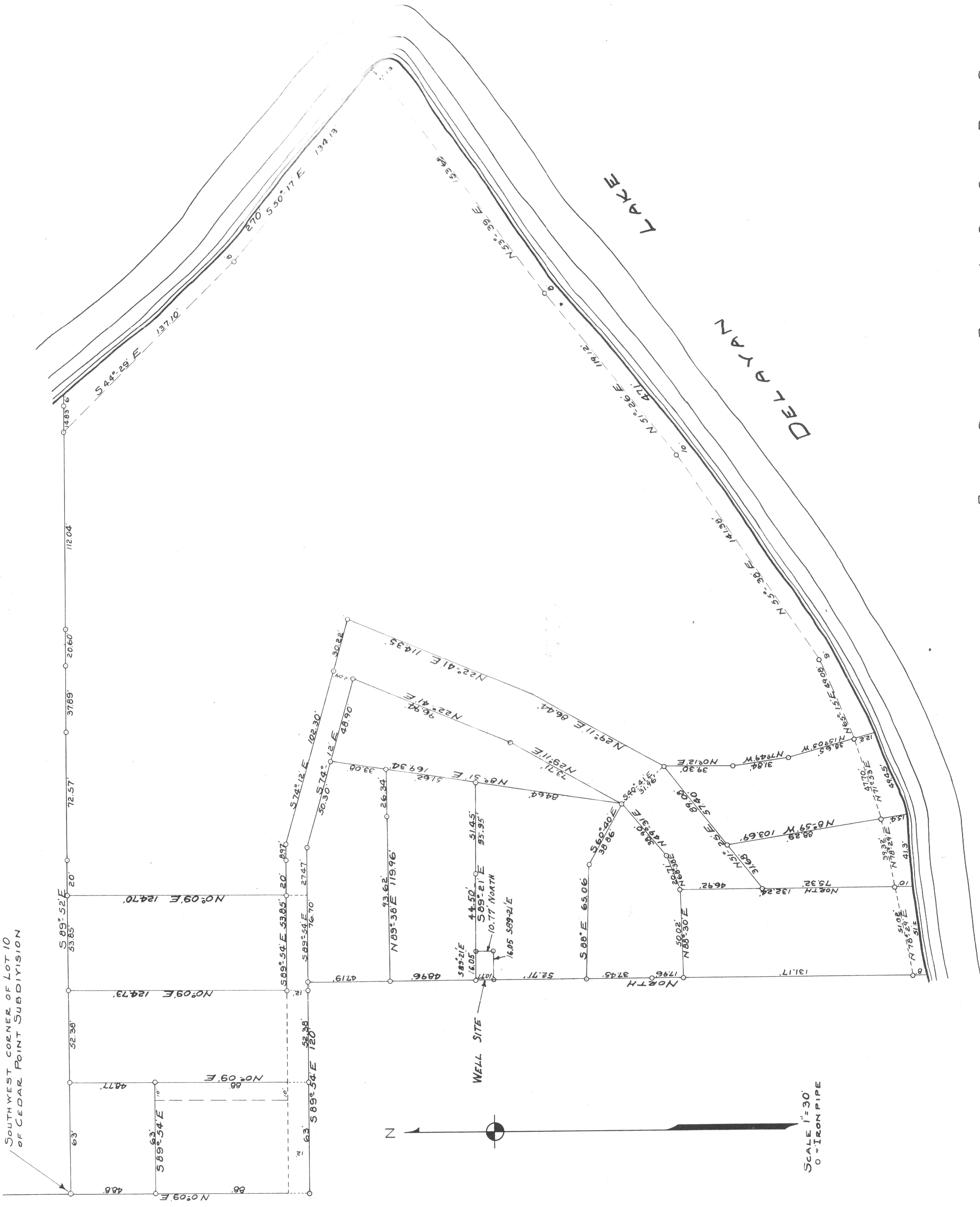

SCALE 1"=30'
0'-IRON PIPE

PLAT OF SURVEY OF PART OF LOT 9 OF CEDAR POINT SUBDIVISION,
WHICH SUBDIVISION IS LOCATED IN THE NORTHEAST FRACTIONAL 1/4
OF SECTION 28, T2N R16E OF WALWORTH COUNTY, WISCONSIN.

Oct. 1941

W. J. ...
COUNTY SURVEYOR

FC-9
FC-9A
" 9B
" 9C
9D
9E
9F1
9F2
9H