

ABELL
SURVEYING & MAPPING
DELAVER, WISCONSIN 53115
414-728-6787

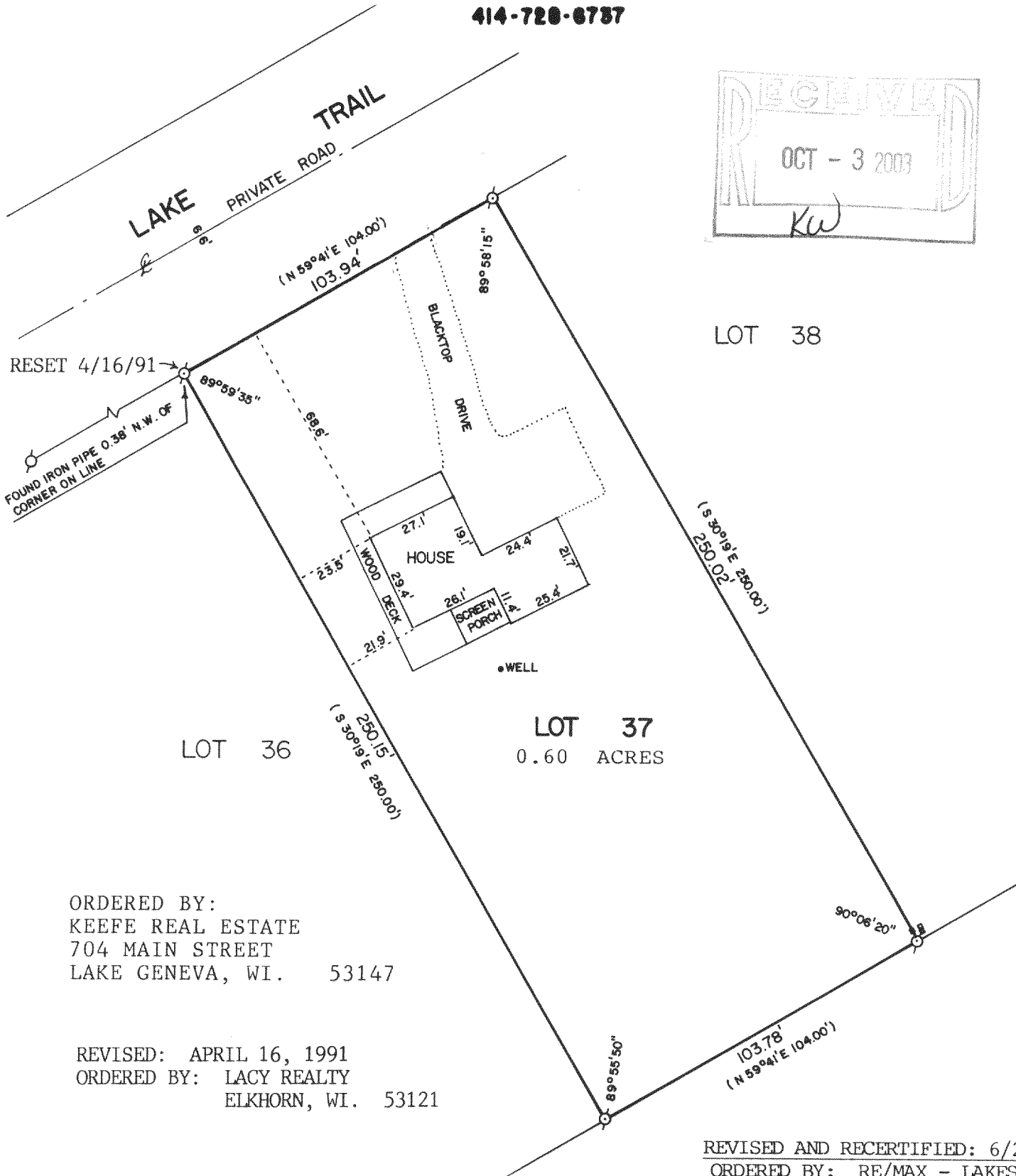
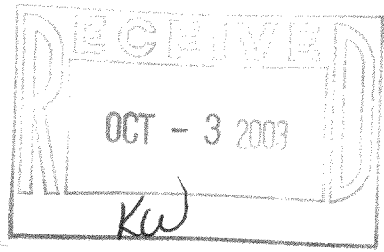

ORDERED BY:
KEEFE REAL ESTATE
704 MAIN STREET
LAKE GENEVA, WI. 53147

REVISED: APRIL 16, 1991
ORDERED BY: LACY REALTY
ELKHORN, WI. 53121

REVISED AND RECERTIFIED: 6/26/03
ORDERED BY: RE/MAX - LAKES AREA
REALTORS
1815 N. SHORE DR.
DELAVER, WI 53115

PLAT OF SURVEY OF

LOT 37 OF THE FIRST ADDITION TO LAKEWOOD ESTATES,
LOCATED IN SECTION 21, T2N,R16E, WALWORTH COUNTY,
WISCONSIN.



SCALE - 1"=40'

LEGEND

- - IRON PIPE FOUND
- () - RECORDED AS
- - UTILITY BOXES

I HEREBY CERTIFY THAT I HAVE SURVEYED THE ABOVE DESCRIBED PROPERTY AND THAT THE ABOVE MAP IS A TRUE REPRESENTATION THEREOF AND SHOWS THE SIZE AND LOCATION OF THE PROPERTY, ITS EXTERIOR BOUNDARIES, THE LOCATION OF ALL VISIBLE STRUCTURES AND DIMENSIONS OF ALL PRINCIPAL BUILDINGS THEREON, BOUNDARY FENCES, APPARENT EASEMENTS, ROADWAYS AND VISIBLE ENCROACHMENTS, IF ANY, TO THE BEST OF MY KNOWLEDGE AND BELIEF.

THIS SURVEY IS MADE FOR THE USE OF THE PRESENT OWNERS OF THE PROPERTY, AND ALSO THOSE WHO PURCHASE, MORTGAGE, OR GUARANTEE THE TITLE THERETO WITHIN ONE (1) YEAR FROM DATE HEREOF.

David F. Abell

DAVID F. ABELL
WISCONSIN REGISTERED LAND SURVEYOR, S-1596

DATE February 24, 1989
JOB NUMBER - 89018
NOTE: THIS IS NOT A CERTIFIED COPY UNLESS SEALED.

FLEA-17

216-3598