

ABELL SURVEYING & MAPPING

1140 SEQUOIA STREET • DELAVAN, WISCONSIN 53115
262-728-6737

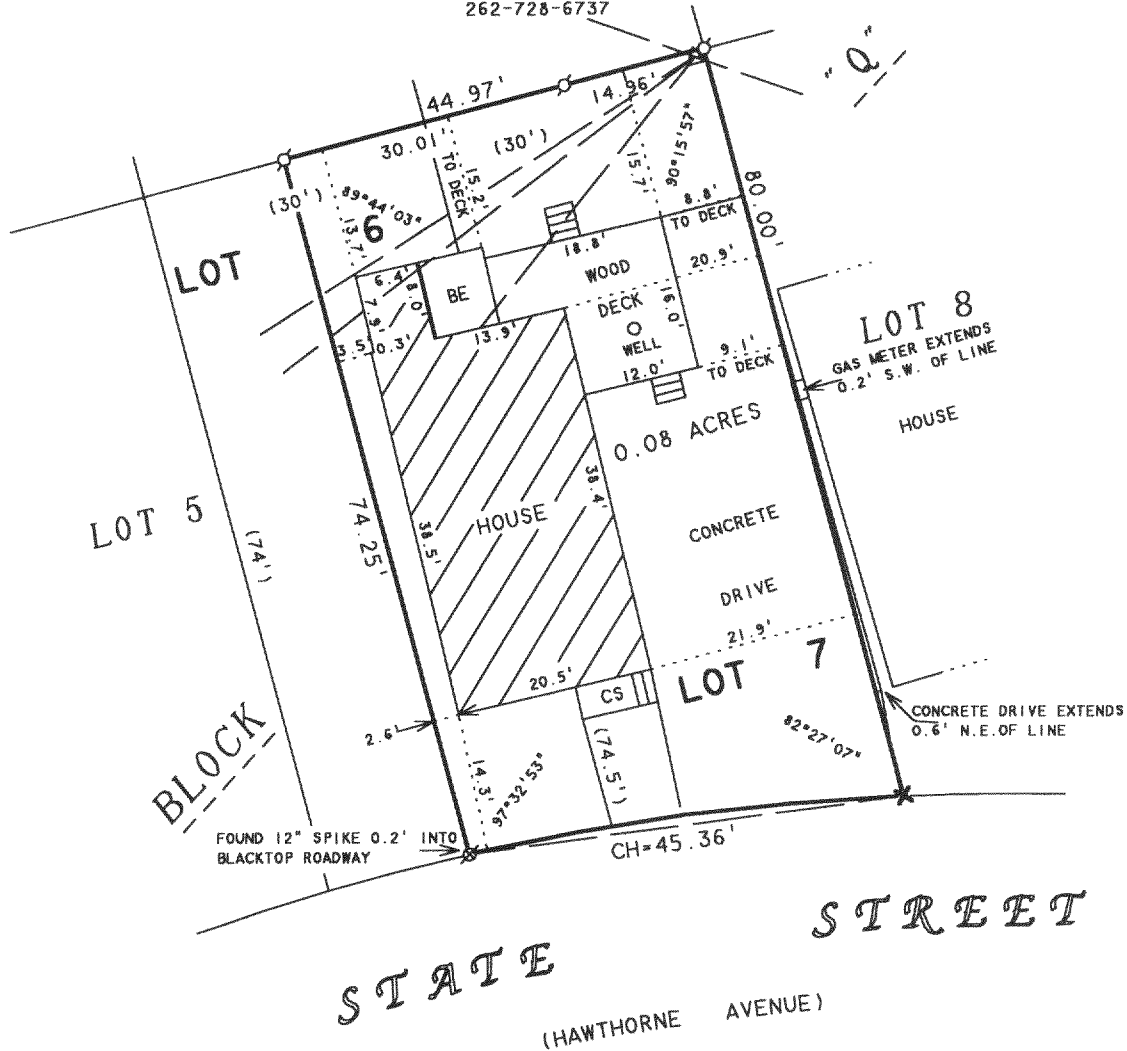

ORDERED BY: JIM McLAUGHLIN
1506 STATE STREET
DELAVAN, WI 53115

PLAT OF SURVEY OF

LOT 7 AND THE EAST 1/2 OF LOT 6, BLOCK "Q",
DELAVAN LAKE ASSEMBLY GROUNDS, LOCATED IN
T2N, R16E, WALWORTH COUNTY, WISCONSIN.

N



SCALE 1"=20'

LEGEND

- - IRON PIPE FOUND
- ✕ - CUT CROSS IN CONCRETE CURB FOUND
- ⊗ - 12" SPIKE FOUND
- BE - BASEMENT ENTRY
- CS - CONCRETE STOOP
- △ - UTILITY POLE
- - OVERHEAD UTILITY LINES
- () - RECORDED AS

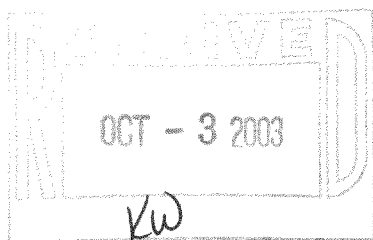

I HEREBY CERTIFY THAT I HAVE SURVEYED THE ABOVE DESCRIBED PROPERTY AND THAT THE ABOVE MAP IS A TRUE REPRESENTATION THEREOF AND SHOWS THE SIZE AND LOCATION OF THE PROPERTY, ITS EXTERIOR BOUNDARIES, THE LOCATION OF ALL VISIBLE STRUCTURES AND DIMENSIONS OF ALL PRINCIPAL BUILDINGS THEREON, BOUNDARY FENCES, APPARENT EASEMENTS, ROADWAYS AND VISIBLE ENCROACHMENTS, IF ANY, TO THE BEST OF MY KNOWLEDGE AND BELIEF.

THIS SURVEY IS MADE FOR THE USE OF THE PRESENT OWNERS OF THE PROPERTY, AND ALSO THOSE WHO PURCHASE, MORTGAGE, OR GUARANTEE THE TITLE THERETO WITHIN ONE (1) YEAR FROM DATE HEREON.

David F. Abell

DAVID F. ABELL
WISCONSIN REGISTERED LAND SURVEYOR, S-1596

September 15, 2003

DATE: JOB NUMBER - 95200A
NOTE: THIS IS NOT A CERTIFIED COPY UNLESS SEALED.

FDLA-172

216-3596