

FARRIS, HANSEN & ASSOCIATES, INC.

ENGINEERING — ARCHITECTURE — SURVEYING  
7 RIDGWAY COURT — P.O. BOX 437 — ELKHORN, WISCONSIN 53121  
PHONE: (262) 723-2098 FAX: (262) 723-5886  
PLAT OF SURVEY

LOT 1 OF C.S.M. 1395, REC. IN VOL. 6,  
PG. 259, AS DOC. NO. 108935  
LOCATED IN SECTION 29, TOWN 2 NORTH,  
RANGE 16 EAST, WALWORTH COUNTY, WISCONSIN  
NORTH SHORE DRIVE

— WORK ORDERED BY —  
JERRY DESCHNER — JK CONSTRUCTION  
9117 DUSK DRIVE  
ELKHORN, WI 53121

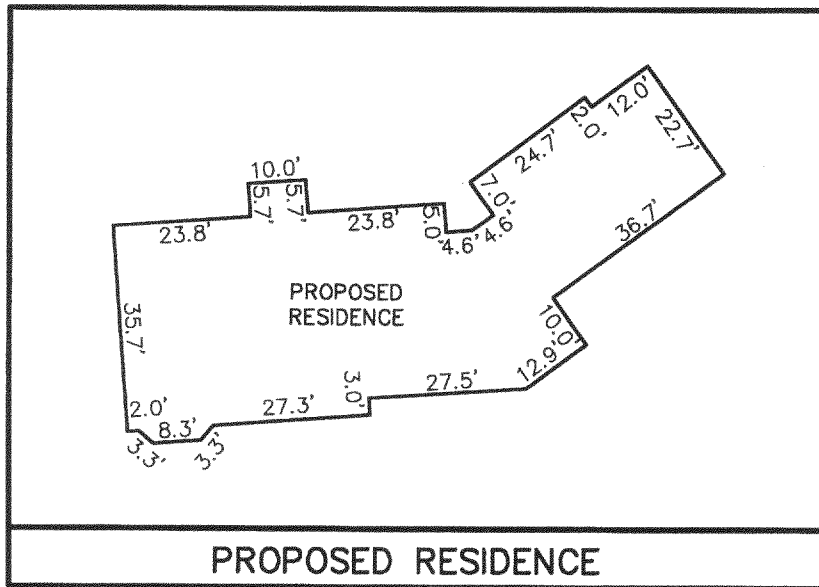

LEGEND

- = FOUND IRON PIPE STAKE
- (XXX) = RECORDED AS
- ⊗ = FOUND NAIL IN PAVEMENT

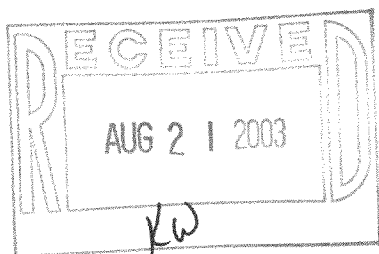
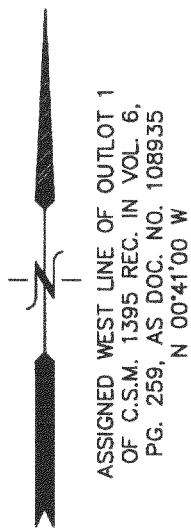

NOTE: COPIES OF THIS MAP TO WHICH THE FOLLOWING CERTIFICATE WILL APPLY SHOW THE SURVEYOR'S ORIGINAL SEAL AND SIGNATURE IN RED INK. COPIES BY ANY OTHER MEANS MAY HAVE ALTERATIONS WHICH DO NOT REPRESENT THE SURVEYOR'S WORK PRODUCT.

I HEREBY CERTIFY THAT THE ABOVE DESCRIBED PROPERTY HAS BEEN SURVEYED UNDER MY DIRECTION AND THAT THE ABOVE MAP IS A TRUE REPRESENTATION THEREOF AND SHOWS THE SIZE AND LOCATION OF THE PROPERTY AND ITS EXTERIOR BOUNDARIES. THIS SURVEY IS MADE FOR THE USE OF THE PRESENT OWNERS OF THE PROPERTY, AND ALSO THOSE WHO PURCHASE, MORTGAGE, OR GUARANTEE THE TITLE THERETO WITHIN ONE YEAR FROM THE DATE HEREOF.

DATED: JULY 24, 2003

PETER S. GORDON R.L.S. 2101

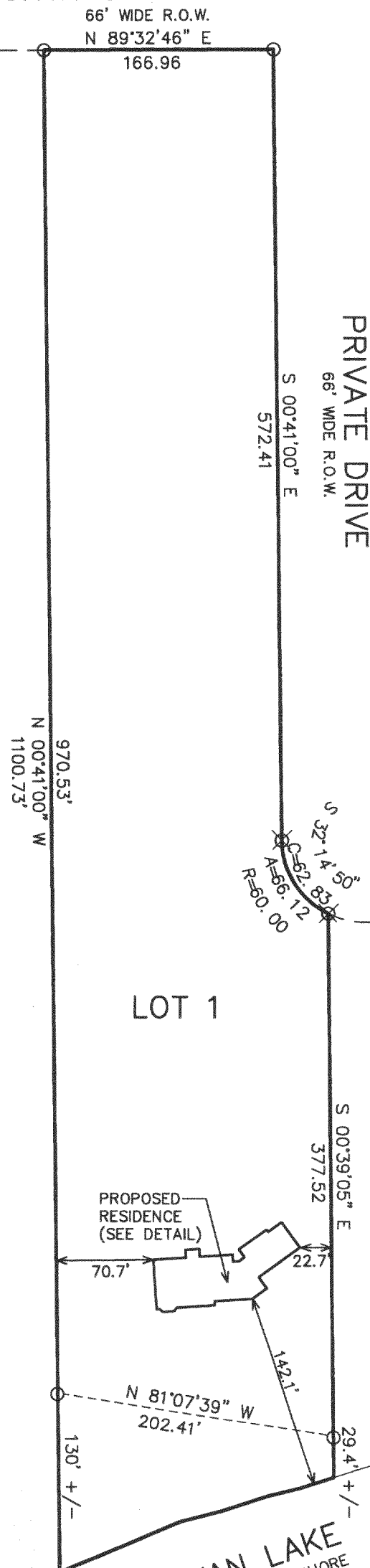

PROJECT: 6313  
DATE: 07/24/2003  
SHEET 1 OF 1