

LOTS 126, 127 AND 128, OF KRUMHAAR'S SECOND ADDITION TO RAVENSWOOD, a Subdivision located in the Township of Delavan, Walworth County, Wisconsin, according to the plat thereof.

Suggested yard grade: To be determined by owner or others

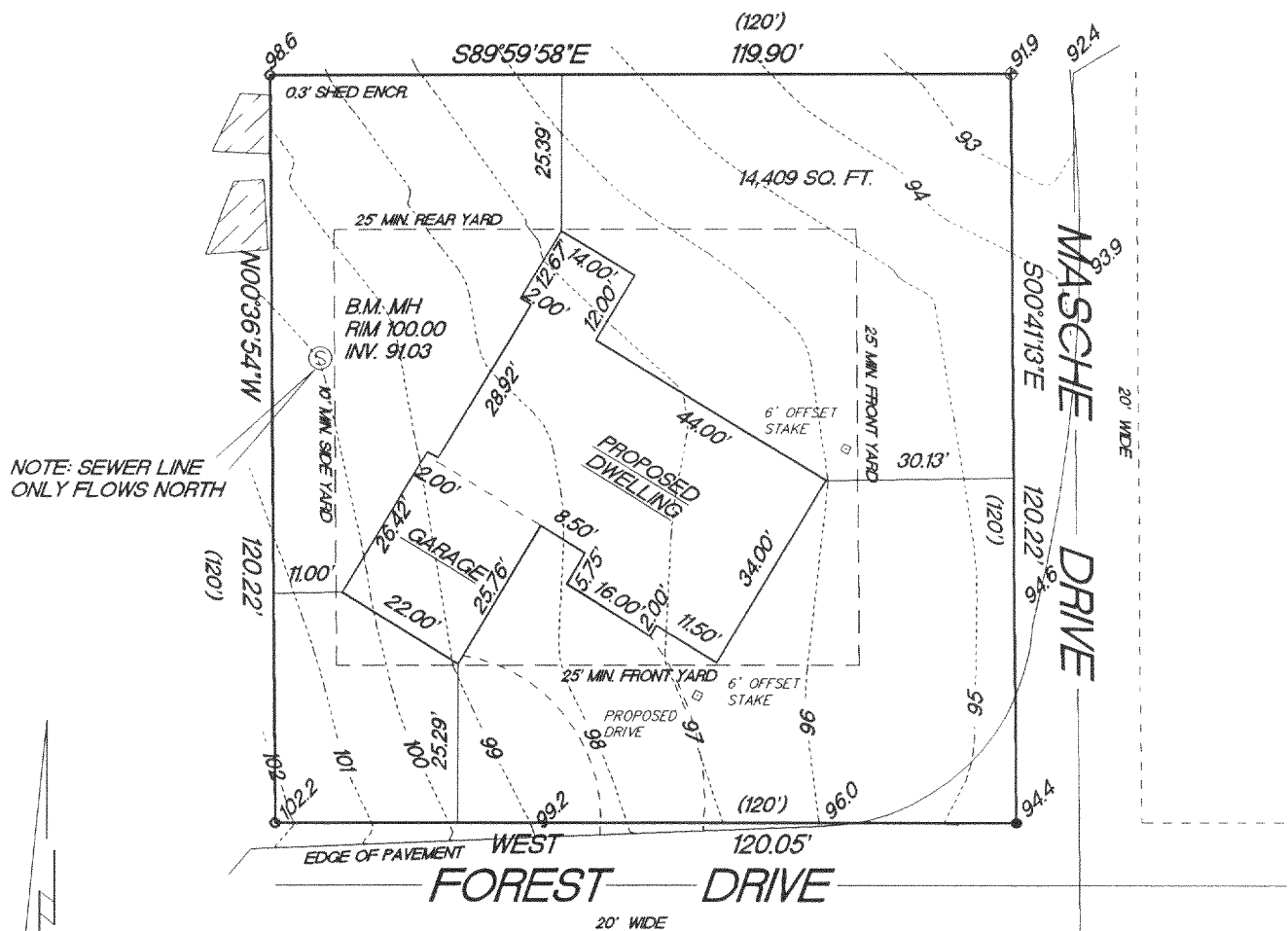

○ FOUND 1" IRON PIPE
● FOUND P.K. MAIL
✦ FOUND "T" BAR
1020 EXISTING SPOT ELEVATIONS

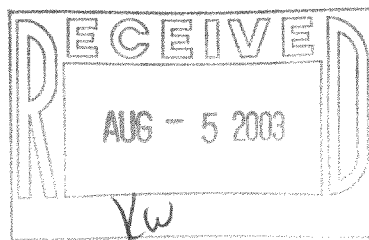

"This survey is made for the use of the present owners of the property, and also those who purchase, mortgage or guarantee the title thereto within one year from date hereof."

THIS IS NOT AN ORIGINAL SURVEY UNLESS THE SEAL IS RED.

JOB NUMBER

FRA 2-22

$$216 - 3570$$