



PLAT OF SURVEY

LOTS 1
CSM 3335

REC. VOL. 19, PG. 57, DOC. NO. 476959

PART OF SECTION 23
TOWN 2 NORTH, RANGE 16 EAST
WALWORTH COUNTY, WISCONSIN

LEGEND

- = SET IRON REBAR STAKE
- = FOUND IRON PIPE STAKE
- * = SET PK NAIL IN PAVEMENT
- (xxx) = RECORDED AS

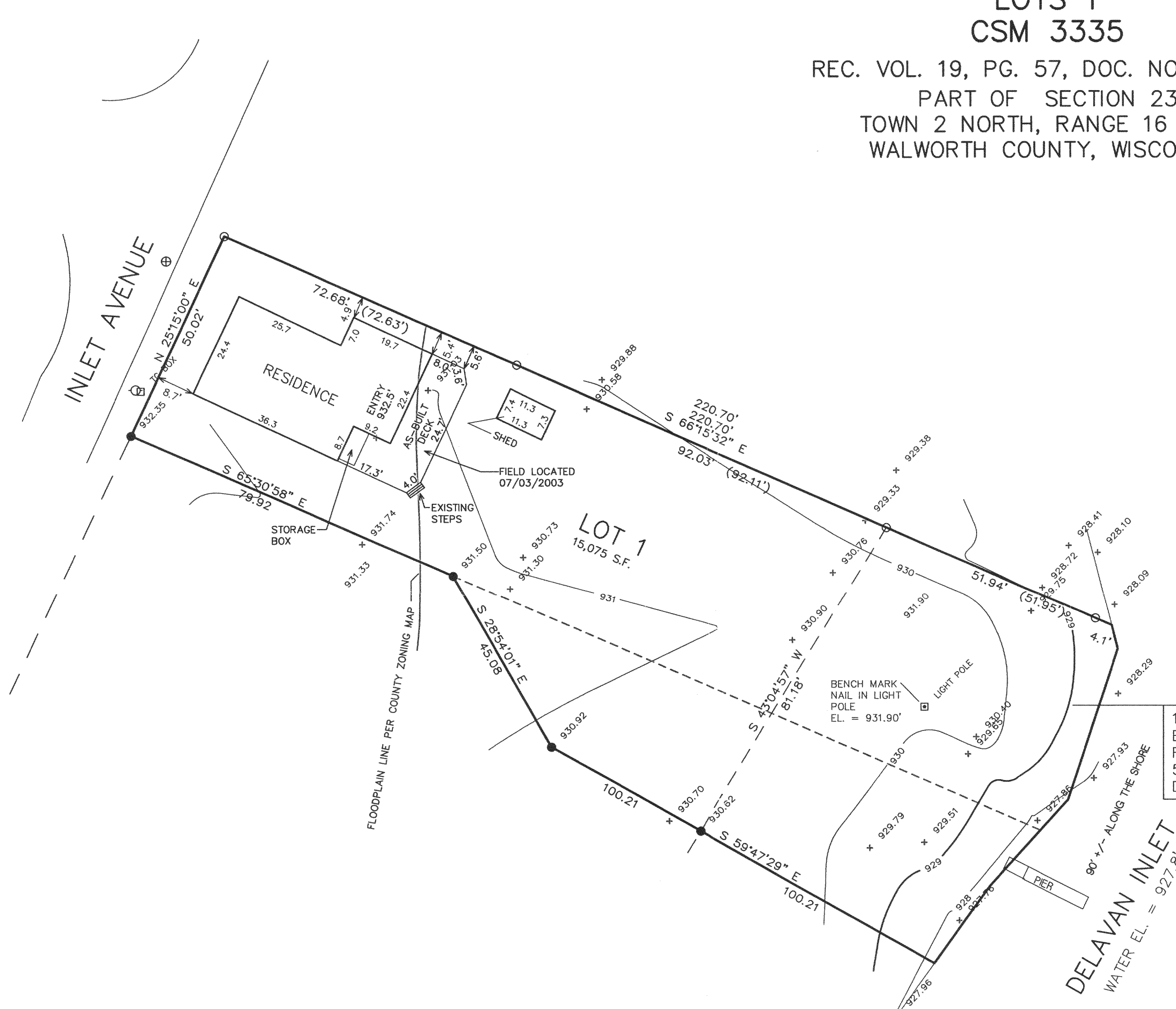

100 YEAR FLOOD
EL. = 929' PER
FIRM MAP PANEL NO.
550462 0070 B
DATED 08-15-83

DELAVAN INLET
WATER EL. = 927.8'

NOTE: COPIES OF THIS MAP TO WHICH THE FOLLOWING
CERTIFICATE WILL APPLY SHOW SURVEYOR'S ORIGINAL SEAL
AND SIGNATURE IN RED INK. COPIES BY ANY OTHER MEANS
MAY HAVE ALTERATIONS WHICH DO NOT REPRESENT THE
SURVEYOR'S WORK PRODUCT.

I HEREBY CERTIFY THAT THE ABOVE DESCRIBED PROPERTY HAS
BEEN SURVEYED UNDER MY DIRECTION AND THAT THE ABOVE MAP
IS A TRUE REPRESENTATION THEREOF AND SHOWS THE SIZE AND
LOCATION OF THE PROPERTY AND ITS EXTERIOR BOUNDARIES.
THIS SURVEY IS MADE FOR THE USE OF THE PRESENT OWNERS
OF THE PROPERTY, AND ALSO THOSE WHO PURCHASE, MORTGAGE,
OR GUARANTEE THE TITLE THERETO WITHIN ONE YEAR FROM THE
DATE HEREOF.

DATED: 07-18-2000

Peter S. Gordon
PETER S. GORDON R.L.S. 2101

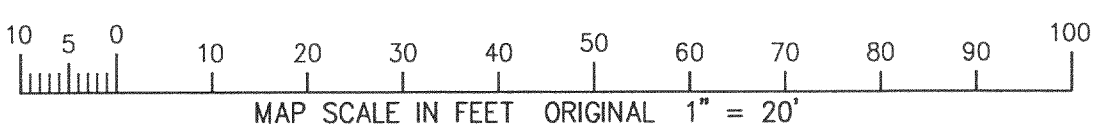
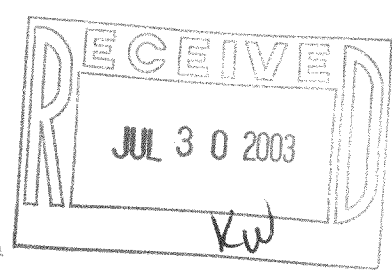

WORK ORDERED BY:
JOHN BOUMENOT
PO BOX 653
DELAVAN, WI. 53115

FARRIS, HANSEN & ASSOCIATES, INC.
Engineering, Architecture, Surveying
7 Ridgeway Court P.O. Box 437
ELKHORN, WISCONSIN 53121
Office: (414) 723-2098
Fax: (414) 723-5886

REVISIONS
11/07/02-
GENERAL
REVISIONS
11/12/02-
TO SHOW PRO.
DECK
07/07/03-
TO SHOW SIZE
& LOCATION OF
AS-BUILT DECK

PROJECT NO.
5629
DATE:
07-17-00
SHEET NO.
1 OF 1

FA333S-1

216-3564