

ABELL
SURVEYING & MAPPING

1140 SEQUOIA STREET • DELAVAN, WISCONSIN 53115
262-728-6737

NOTE: BEARINGS ARE REFERENCED TO
EXISTING SURVEY RECORDS.



SCALE 1"=20'

LEGEND

- - IRON PIPE FOUND
- - IRON ROD FOUND
- ⊕ - CUTCROSS SET
- ✕ - WOOD RAIL FENCE
- () - RECORDED AS

ORDERED BY: DICK MANN
7N784 SYCAMORE ROAD
ST. CHARLES, IL 60175

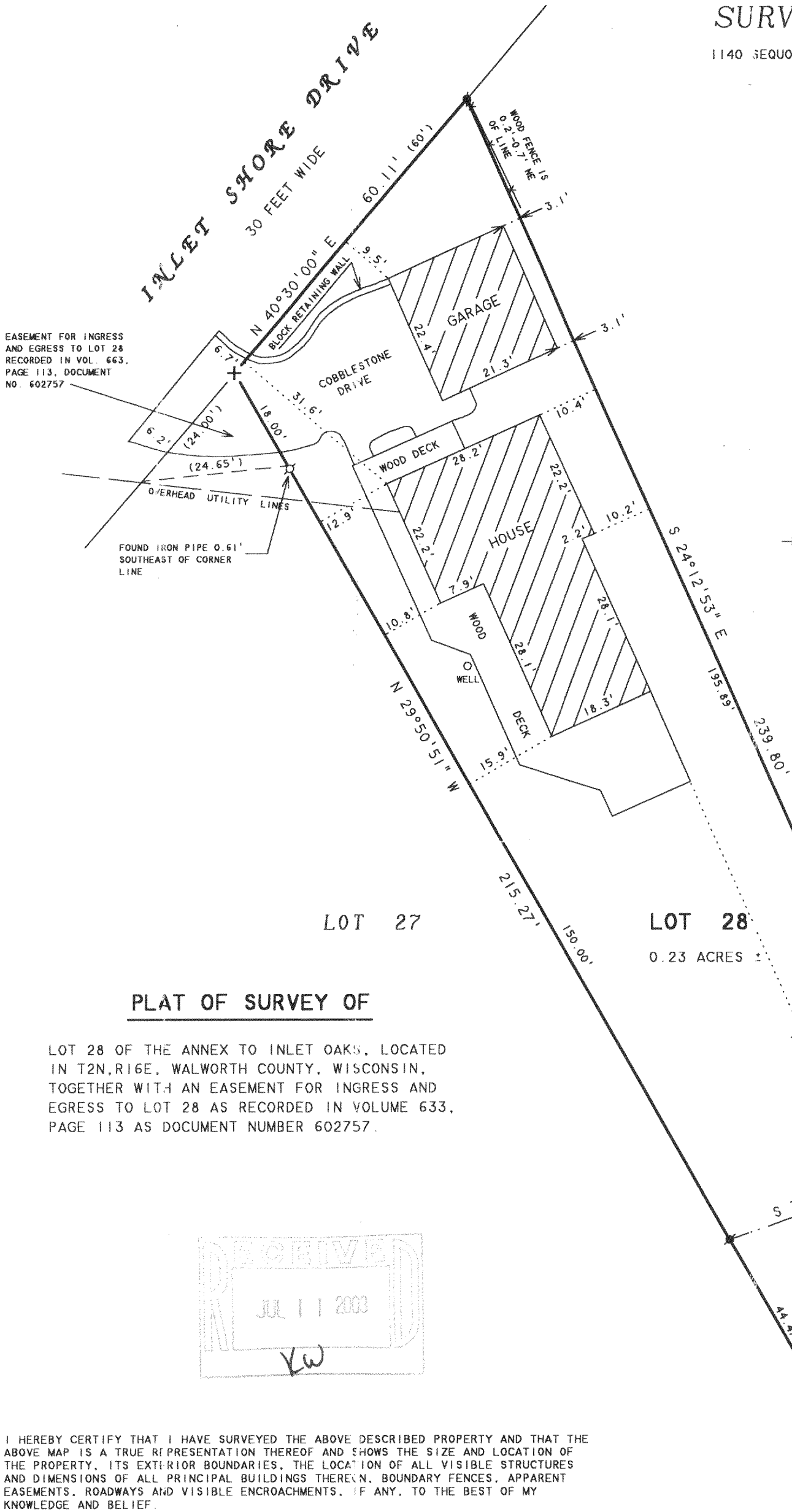

PLAT OF SURVEY OF

LOT 28 OF THE ANNEX TO INLET OAKS, LOCATED
IN T2N,R16E, WALWORTH COUNTY, WISCONSIN,
TOGETHER WITH AN EASEMENT FOR INGRESS AND
EGRESS TO LOT 28 AS RECORDED IN VOLUME 633,
PAGE 113 AS DOCUMENT NUMBER 602757.

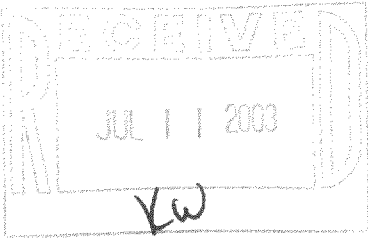

I HEREBY CERTIFY THAT I HAVE SURVEYED THE ABOVE DESCRIBED PROPERTY AND THAT THE
ABOVE MAP IS A TRUE REPRESENTATION THEREOF AND SHOWS THE SIZE AND LOCATION OF
THE PROPERTY, ITS EXTERIOR BOUNDARIES, THE LOCATION OF ALL VISIBLE STRUCTURES
AND DIMENSIONS OF ALL PRINCIPAL BUILDINGS THEREON, BOUNDARY FENCES, APPARENT
EASEMENTS, ROADWAYS AND VISIBLE ENCROACHMENTS, IF ANY, TO THE BEST OF MY
KNOWLEDGE AND BELIEF.

THIS SURVEY IS MADE FOR THE USE OF THE PRESENT OWNERS OF THE PROPERTY, AND ALSO
THOSE WHO PURCHASE, MORTGAGE, OR GUARANTEE THE TITLE THERETO WITHIN ONE (1) YEAR
FROM DATE HEREON.

David F. Abell

DAVID F. ABELL
WISCONSIN REGISTERED LAND SURVEYOR, S-1596

February 26, 2003

DATE JOB NUMBER - 03010
NOTE: THIS IS NOT A CERTIFIED COPY UNLESS SEALED.

FIA-22A

216-3548