

DUNHAM SURVEYING, S.C.  
SURVEYING & SUBDIVIDING  
DELAVER, WISCONSIN 53115

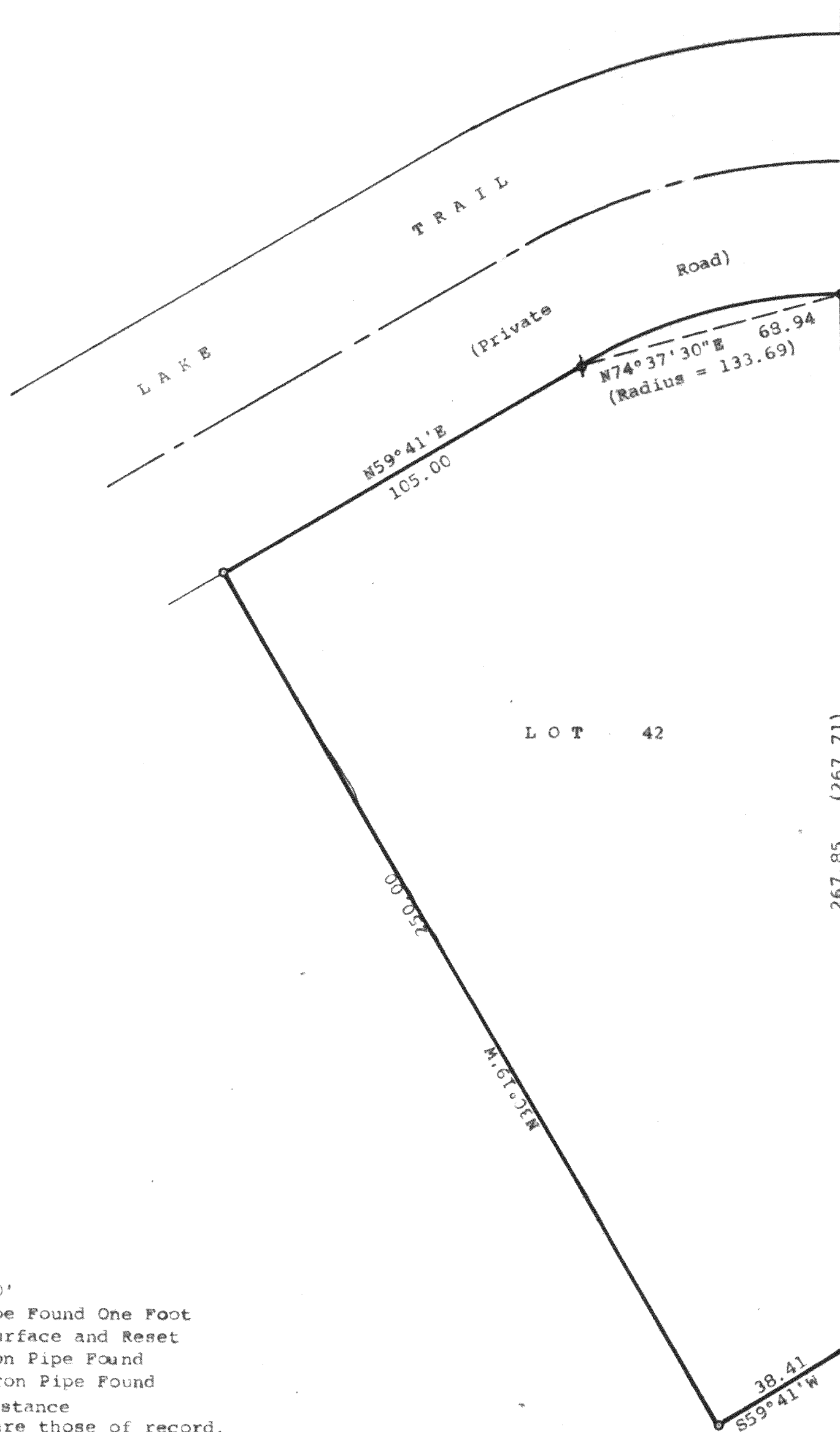

Scale - 1" = 30'  
● = 2" Iron Pipe Found One Foot  
Above Surface and Reset  
⊕ = 2" Dia. Iron Pipe Found  
○ = 1 1/4" Dia. Iron Pipe Found  
(00.00) = Recorded Distance  
Bearings used are those of record.

Survey Ordered By:  
Century 21  
Skandia Realty  
312 S. 7th Street  
Delaver, Wisconsin 53115



STATE OF WISCONSIN)  
COUNTY OF WALWORTH) SS

I, Richard C. Schulz, Surveyor, certify that I have surveyed  
the property described as follows,

Lot 42 of the 1st Addition to Lakewood Estates, a subdivision  
located in the Southwest 1/4 of Section 21, T2N, R16E,  
Walworth County, Wisconsin.

and that the map shown hereon is a correct representation thereof and shows  
the size and location of the property, its exterior boundaries, the location  
of all visible structures and dimensions of all principal buildings thereon,  
boundary fences, apparent easements, roadways and visible encroachments, if  
any, and that I have surveyed the property hereon described according to the  
official record, to the best of my knowledge and belief.  
August 3, 1988.

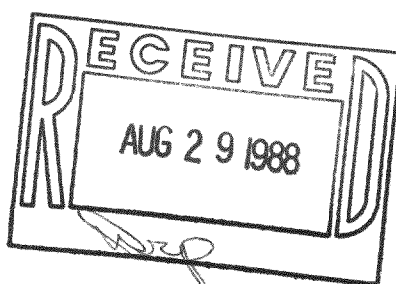

*Richard C. Schulz*  
Richard C. Schulz, Surveyor

