

DUNHAM SURVEYING, S.C.  
SURVEYING & SUBDIVIDING  
DELAN, WISCONSIN 53115

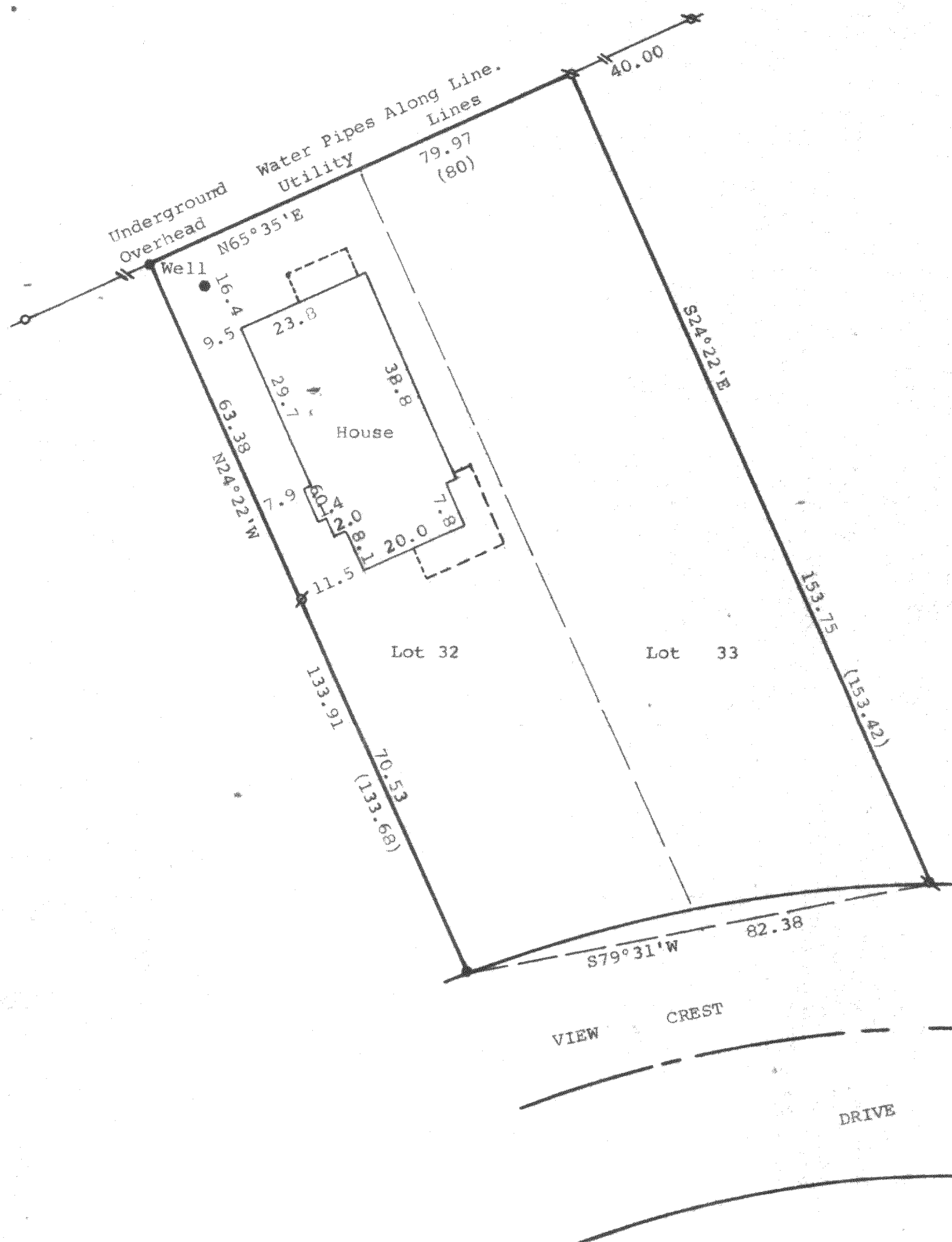
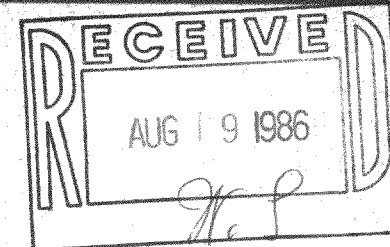

Scale - 1" = 20'  
 x = 3/4" Dia. Iron Pipe Found  
 x = 3/4"x24" Iron Pipe Set  
 o = 1" Dia. Iron Pipe Found  
 • = 1"x24" Iron Pipe Set  
 (00) = Recorded Distance  
 Bearings are referenced to the previously assumed bearing of N65°38'E along the northerly line of Lots 32 and 33.  
 Survey Ordered By:  
 Clair Law Offices, S.C.  
 617 East Walworth Avenue  
 Delavan, Wisconsin 53115

STATE OF WISCONSIN)  
COUNTY OF WALWORTH) ss

I, George T. Dunham, Surveyor, certify that I have surveyed the property described as follows,  
 Lots 32 and 33 in Block 20, Delavan Lake View Crest, a subdivision located in Section 31, T 2 N, R 16 E, Walworth County, Wisconsin, and that the map shown above is a true representation thereof and shows the size and location of the property, its exterior boundaries, the location of all visible structures and dimensions of all principal buildings thereon, boundary fences, apparent easements, roadways and visible encroachments, if any, and that I have surveyed the property hereon described according to the official records, to the best of my knowledge and belief.  
 August 7, 1986.

*George T. Dunham*  
George T. Dunham, Surveyor

