

DUNHAM SURVEYING, S.C.  
SURVEYING & SUBDIVIDING  
DELAVAN, WISCONSIN 53115

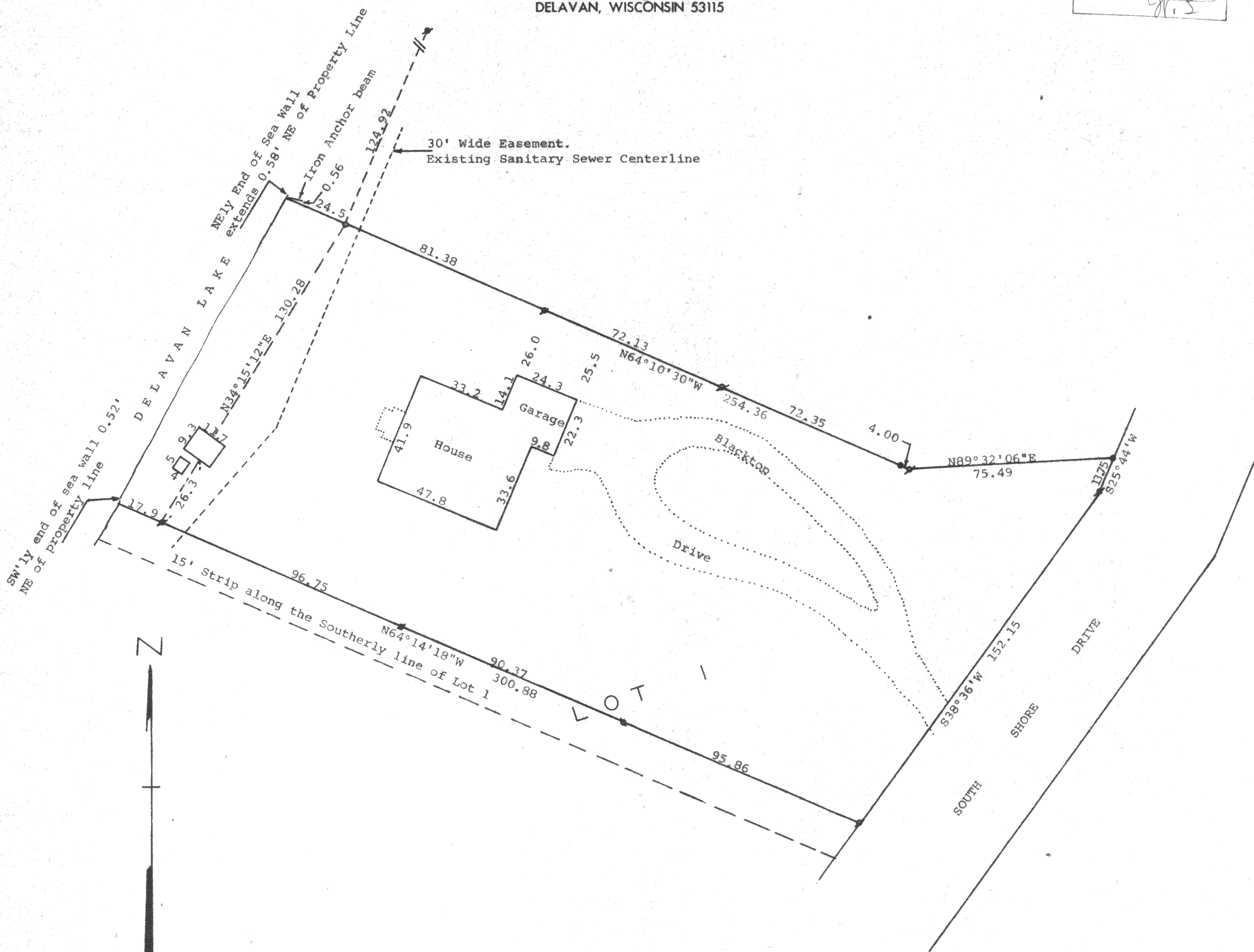
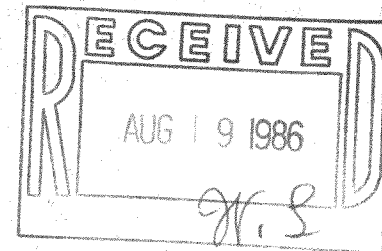

Scale - 1" = 30'

- = Sash Weight Found - 1 1/4" Dia.
- = 1" Iron Pipe Found
- = 1" X 24" Iron Pipe Set
- = 3/4" X 24" Iron Pipe Set
- = Concrete Monument 5" Dia. Found

Bearings referenced to the recorded bearing of N25°44'E along the NW'ly line of South Shore Drive

Owner: Frank Drabant  
2431 South Shore Drive  
Delavan, WI 53115

STATE OF WISCONSIN)<sup>SS</sup>  
COUNTY OF WALWORTH)

I, George T. Dunham, Surveyor, certify that I have surveyed the property described as follows,

Lot 1 of The Brink Subdivision, located in Section 27, T2N, R16E, Walworth County, EXCEPTING a fifteen foot strip along the Southerly line of Lot 1 extending from the highway to the lake in said The Brink Subdivision,

and that the above map is a true representation thereof and shows the size and location of the property, its exterior boundaries, the location of all visible structures and dimensions of all principal buildings thereon, boundary fences, apparent easements, roadways and visible encroachments, if any, and that I have surveyed the property hereon described according to the official records to the best of my knowledge and belief.  
December 11, 1984.

*George T. Dunham*  
George T. Dunham, Surveyor

